



OPERATING MANUAL (ANSI/CSA)

ROUGH TERRAIN SCISSORS

MODEL **SJ6832 RTE**

194419AFA November 2 2022

SKYJACK[™]

This manual is based on Serial Number(s):

SJ6832 RTE 37 300 175 & Above

Please refer to the website (www.skyjack.com) for older Serial Numbers.

Skyjack Service Center

3451 Swenson Ave. St. Charles,
Illinois, 60174 USA
Phone: 630-262-0005
Toll Free: 1-800-275-9522
Fax: 630-262-0006
Email: service@skyjack.com

Parts (North America)

Toll Free: 1-800-965-4626
Toll Free Fax: 1-888-782-4825
E-mail: parts@skyjack.com

Skyjack Australia Pty Ltd.

Unit 1, 35 Honeycomb Drive
Eastern Creek
New South Wales 2766
Australia
Tel: +61 (0) 2 9854 0700
Fax: +61 (0) 2 9854 0777

Parts & Service (Europe)

Unit 1 Maes Y Clawdd
Maesbury Road Industrial Estate
Oswestry, Shropshire SY10 8NN UK
Phone: +44-1691-676-235
Fax: +44-1691-676-238
E-mail: info@skyjackeurope.co.uk

Skyjack Brasil

Alameda Júpiter, 710
Loteamento American Park Empresarial
Indaiatuba, SP, Brasil 13347-653
Tel: +55 19 3936 0132

The Safety Alert Symbol identifies important safety messages on aerial platform, safety signs in manuals or elsewhere. When you see this symbol, be alert to the possibility of personal injury or death. Follow the instructions in the safety message.



This Safety Alert Symbol means attention!

Become alert! Your safety is involved.



DANGER

DANGER indicates an imminently hazardous situation which, if not avoided, will result in death or serious injury.



WARNING

WARNING indicates a potentially hazardous situation which, if not avoided, could result in death or serious injury.



CAUTION

CAUTION indicates a potentially hazardous situation which, if not avoided, may result in minor or moderate injury. It may also be used to alert against unsafe practices.

IMPORTANT

IMPORTANT indicates a procedure essential for safe operation and which, if not followed, may result in a malfunction or damage to the aerial platform.

Table of Contents

| | |
|--|-----------|
| Section 1 - About Your Aerial Platform..... | 5 |
| Read and Heed | 5 |
| Safety Rules..... | 6 |
| Section 2 - Familiarization | 13 |
| 2.1 Familiarization of SJ68RTE Series..... | 13 |
| 2.2 Component Identification | 14 |
| 2.3 Visual & Daily Maintenance Inspections | 18 |
| 2.4 Function Tests..... | 25 |
| 2.5 Winching and Towing Procedure | 34 |
| 2.6 Emergency Lowering Procedure..... | 35 |
| Section 3 - Operation | 37 |
| 3.1 General | 37 |
| 3.2 Major Components | 38 |
| 3.3 Major Assemblies | 39 |
| 3.4 Serial Number Nameplate | 39 |
| 3.5 Component Identification | 40 |
| 3.6 Component Identification (Optional Equipment/Attachments)..... | 42 |
| 3.7 Operator's Responsibility | 47 |
| 3.8 Start Operation | 48 |
| 3.9 Guardrail Folding Procedure | 56 |
| 3.10 Loading/Unloading | 58 |
| 3.11 Moving the Aerial Platform Through a Doorway | 60 |
| 3.12 Maintenance Support Procedure | 62 |
| 3.13 Battery Maintenance..... | 63 |
| Section 4 - Tables | 65 |
| Table 4.1 Standard and Optional Features | 65 |
| Table 4.2 Specifications and Features | 66 |
| Table 4.3 Owner's Annual Inspection Record..... | 67 |
| Table 4.4 Maximum Platform Capacities (Evenly Distributed)..... | 68 |
| Table 4.5 Floor Loading Pressure | 69 |
| Table 4.6 Operator's Daily Inspection Checklist..... | 71 |
| Section 5 - Labels..... | 73 |
| Section 6 - Skyjack Features | 95 |

SKYJACK is continuously improving and expanding product features on its equipment, therefore, specifications and dimensions are subject to change without notice.

Aerial Platform Definition

A mobile device that has an adjustable position platform supported from ground level by a structure.

Purpose of Equipment

The SKYJACK Rough Terrain Compact Electric Series aerial platform is designed to transport and raise personnel, tools and materials to overhead work areas.

Use of Equipment

The aerial platform is a highly maneuverable, mobile work station. Work platform elevation and elevated driving must only be done on a firm, level surface. It can be driven over uneven terrain only when the platform is fully lowered.

Manual

The operating manual is considered a fundamental part of the aerial platform. It is a very important way to communicate necessary safety information to users and operators. A complete and legible copy of this manual must be kept in the provided weather-resistant storage compartment on the aerial platform at all times.

Operator

The operator must read and completely understand both this operating manual and the safety panel label located on the platform and all other warnings in this manual and on the aerial platform. Compare the labels on the aerial platform with the labels found within this manual. If any labels are damaged or missing, replace them immediately.

Service Policy and Warranty

SKYJACK warrants each new SJRT Compact Electric Series work platform to be free of defective parts and workmanship for the first 24 months. Any defective part will be replaced or repaired by your local SKYJACK dealer at no charge for parts or labor. Contact the SKYJACK Service Department for warranty statement extensions or exclusions.

Optional Accessories

The SKYJACK aerial platform is designed to accept a variety of optional accessories. These are listed under “Standard and Optional Features” in [Table 4.1](#). Operating instructions for these options (if equipped) are located in [Section 3](#) of this manual.

For non-standard components or systems, contact the SKYJACK Service Department at

☎ : 800 275-9522

☎ : 630 262-0006

Include the model and serial number for each applicable aerial platform.

Scope of this Manual

- a. This manual applies to the ANSI/SIA, CSA version of the SJRT Compact Electric Series aerial platform models listed on [Table 4.1](#).
 - **Equipment identified** with “ANSI” meets the ANSI SIA-A92.6-2006 standard.
 - **Equipment identified** with “CSA” meets the CSA B354.2-01 standard.
- b. **CSA (Canada)**
Operators are required to conform to national, territorial/provincial and local health and safety regulations applicable to the operation of this aerial platform.
- c. **ANSI/SIA (United States)** Operators are required by the current ANSI/SIA A92.6 standards to read and understand their responsibilities in the manual of responsibilities before they use or operate this aerial platform.

**WARNING**

Failure to comply with your required responsibilities in the use and operation of the aerial platform could result in death or serious injury!

Operator Safety Reminders

A study conducted by St. Paul Travelers showed that most accidents are caused by the failure of the operator to follow simple and fundamental safety rules and precautions.

You, as a careful operator, are the best insurance against an accident. Therefore, proper usage of this aerial platform is mandatory. The following pages of this manual should be read and understood completely before operating the aerial platform.

Common sense dictates the use of protective clothing when working on or near machinery. Use appropriate safety devices to protect your eyes, ears, hands, feet and body.

Any modifications from the original design are strictly forbidden without written permission from SKYJACK.

Electrocution Hazard

This aerial platform is not electrically insulated. Maintain a Minimum Safe Approach Distance (MSAD) from energized power lines and parts as listed below. The operator must allow for the platform to sway, rock or sag. This aerial platform does not provide protection from contact with or proximity to an electrically charged conductor.

Per ANSI A92.6-2006 8.10(7)

“The operator shall perform only that work for which he or she is qualified, in compliance with all applicable safety related work practices intended to prevent electric shock covered by the Code of Federal Regulations (CFR) 1910.333. The operator’s level of competence shall be established only by persons qualified to do so. Operators shall maintain the appropriate minimum approach distance (MAD) from energized power lines and parts covered by CFR 1910.333 (c).”

Unqualified persons must maintain a minimum approach distance of 10 feet from any energized power line up to 50 kV. Energized power lines over 50 kV require a greater minimum approach distance to be maintained. Refer to CFR 1910.333.

As per CSA B354.2-01

“The operator shall maintain the minimum safe approach distance (MSAD) from energized conductors at all times in accordance with the authority having jurisdiction.”

As per AS 2550.1-2002

Elevating Work Platforms must remain 6.4 m from electrical distribution lines up to 133 kV and 8 m from transmission lines greater than 133 kV. State regulations may take precedence over these approach distances.

**DO NOT USE THE AERIAL PLATFORM AS A GROUND FOR WELDING.
DO NOT OPERATE THE AERIAL PLATFORM DURING LIGHTNING OR STORMS.
DO NOT OPERATE THE AERIAL PLATFORM NEAR POWER LINES. MAINTAIN A MINIMUM SAFE APPROACH DISTANCE (MSAD) FROM ENERGIZED POWER LINES.**



|  DANGER Avoid Power Lines | |
|--|--|
| Minimum Safe Approach Distance | |
| ANSI/SIA A92.6-2006 & CSA B354.2-01 Requirements | |
| Voltage Range (Phase to Phase) | Minimum Safe Approach Distance (Feet) |
| 0 to 300V | Avoid Contact |
| Over 300V to 50KV | 10 |
| Over 50KV to 200KV | 15 |
| Over 200KV to 350KV | 20 |
| Over 350KV to 500KV | 25 |
| Over 500KV to 750KV | 35 |
| Over 750KV to 1000KV | 45 |
| FAILURE TO AVOID THIS HAZARD WILL RESULT IN DEATH OR SERIOUS INJURY! | |

60023AD-ANSI

Safety Precautions

Know and understand the safety precautions before going on to next section.



WARNING

Failure to heed the following safety precautions could result in tip over, falling, crushing, or other hazards leading to death or serious injury.

- **KNOW** all national, state/provincial and local rules which apply to your aerial platform and jobsite.
- **TURN** main power disconnect switch “○” off when leaving the aerial platform unattended. Remove the key to prevent unauthorized use of the aerial platform.
- **WEAR** all the protective clothing and personal safety devices issued to you or called for by job conditions.

- **DO NOT** wear loose clothing, dangling neckties, scarves, rings, wristwatches or other jewelry while operating this aerial platform.



- **AVOID** entanglement with ropes, cords or hoses.



- **AVOID** falling. Stay within the boundaries of the guardrails.



- **DO NOT** raise the aerial platform or operate elevated in windy or gusty conditions that exceed the limits specified in [Section 4, Table 4.4](#).



- **DO NOT** increase the lateral surface area of the platform. Increasing the area exposed to the wind will decrease aerial platform stability. Avoid tenting.



- **DO NOT** elevate the aerial platform if it is not on a firm, level surface.

- **DO NOT** drive elevated near depressions or holes of any type, loading docks, debris, drop-offs or surfaces that may affect the stability of the aerial platform.



- **IF OPERATION IN AREAS WITH HOLES OR DROP-OFFS IS ABSOLUTELY NECESSARY,** elevated driving shall not be allowed. Position the aerial platform horizontally only with the platform fully-lowered. After ensuring that all 4 wheels or outriggers (if equipped) have contact with a firm, level surface, the aerial platform can be elevated. After elevation, the drive function must not be activated.



- **DO NOT** elevate or drive elevated on a slope. Elevated driving must be done on a firm, level surface.



- **DO NOT** ascend or descend a grade when elevated. When fully lowered, ascending or descending, only grades up to rated maximum listed in [Table 4.2](#) are permissible.



Safety Precautions (Continued)

Know and understand the safety precautions before going on to next section.

- **DO NOT** operate on surfaces not capable of holding the weight of the aerial platform including the rated load, e.g. covers, drains, and trenches.



- **DO NOT** drive elevated on a soft or uneven surface.

- **DO NOT** operate an aerial platform that has ladders, scaffolding or other devices mounted on it to increase its size or work height. It is prohibited.



- **DO NOT** exert horizontal (manual) force on aerial platform that exceeds the limits specified in [Table 4.4](#).



- **DO NOT** use the aerial platform as a crane. It is prohibited.



- **DO NOT** sit, stand or climb on the guardrails. It is prohibited.



- **DO NOT** climb on scissor arm assembly. It is prohibited.



- **AVOID** overhead obstructions. Be aware of overhead obstructions or other possible hazards around aerial platform when lifting or driving.



- **DO NOT** raise the aerial platform while the aerial platform is on a truck, fork lift or other device or vehicle.



- **AVOID** crushing hazards. Be aware of crushing hazards when lifting or driving. Keep all body parts inside the aerial platform.



- **DO NOT** lower the platform unless the area below is clear of personnel and obstructions.



- **ENSURE** that there are no personnel or obstructions in the path of travel, including blind spots.



- **BE AWARE** of blind spots when operating the aerial platform.

- **ENSURE ALL** tires are in good condition and bolts are properly tightened.

- **DO NOT** use with improperly inflated/damaged tires or wheels. Refer to [Section 2: Wheel/Tire Assembly](#).



Safety Precautions (Continued)

Know and understand the safety precautions before going on to next section.

- **DO NOT** exceed the rated capacity of the aerial platform.



- **DO NOT** leave aerial platform unattended with key in key switch.



- **DO NOT** distribute load unevenly.



- **DO NOT** use under influence of alcohol or drugs.



- **DO NOT** alter or disable limit switches or other safety devices.

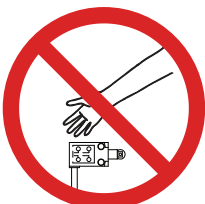

- **DO NOT** attempt to free a snagged platform with lower controls until personnel are removed from the platform.

- **DO NOT** position the aerial platform against another object to steady the platform.

- **DO NOT** use the aerial platform without guardrails, locking pins and the entry gate/chain/bar in place.

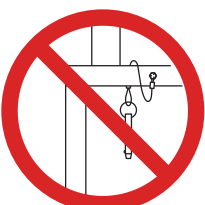

- **DO NOT** place materials on the guardrails or materials that exceed the confines of the guardrails unless approved by Skyjack.

- **STUNT** driving and horseplay are prohibited.

- **DO NOT** operate if aerial platform is not working properly or if any parts are damaged or worn.



Safety Precautions (Continued)

Know and understand the safety precautions before going on to next section.

Fall Protection

As per the ANSI A92.6-2006 standard, “The guardrail system of the aerial platform provides fall protection. If occupant(s) of the platform are required to wear personal fall protection equipment (PFPE), occupants shall comply with instructions provided by the aerial platform manufacturer (remanufacturer) regarding anchorage(s).”

If additional fall protection is required, by an employer or the authority having jurisdiction, Skyjack recommends the use of a fall restraint system to keep an occupant within the confines of the platform, and thus not expose the occupant to any fall hazard requiring a fall arrest.

All personal fall protection equipment must comply with applicable governmental regulations and must be inspected and used in accordance with the manufacturer’s recommendations.

All personal fall protection equipment must be attached only to approved anchorage points within the platform of the aerial platform.



WARNING

Entering and exiting the aerial platform should only be done using the three points of contact.

- **Use only equipped access openings.**
- **Enter and exit only when the aerial platform is in the fully retracted position.**
- Do use three points of contact to enter and exit the platform. Enter and exit the platform from the ground only. Face the aerial platform when entering or exiting the platform.
- Three points of contact means that two hands and one foot or one hand and two feet are in contact with the aerial platform or the ground at all times during entering and exiting.



WARNING

An operator should not use any aerial platform that:

- **does not appear to be working properly.**
- **has been damaged or appears to have worn or missing parts.**
- **has alterations or modifications not approved by the manufacturer.**
- **has safety devices which have been altered or disabled.**
- **has been tagged or blocked out for non-use or repair.**

Failure to avoid these hazards could result in death or serious injury.

Jobsite Inspection

- Do not use in hazardous locations.
- Perform a thorough jobsite inspection prior to operating the aerial platform, to identify potential hazards in your work area.
- Be aware of moving equipment in the area. Take appropriate actions to avoid collision.

2.1 Familiarization of SJ68RTE Series



WARNING

Aerial Platform Familiarization should be given only to individuals who are QUALIFIED and TRAINED to operate an aerial platform.

Do not operate this aerial platform without proper authorization and training. Failure to avoid this hazard could result in death or serious injury.

It is the responsibility of the operator to read, completely understand and follow all instructions and warnings contained in this operating manual and on the aerial platform.

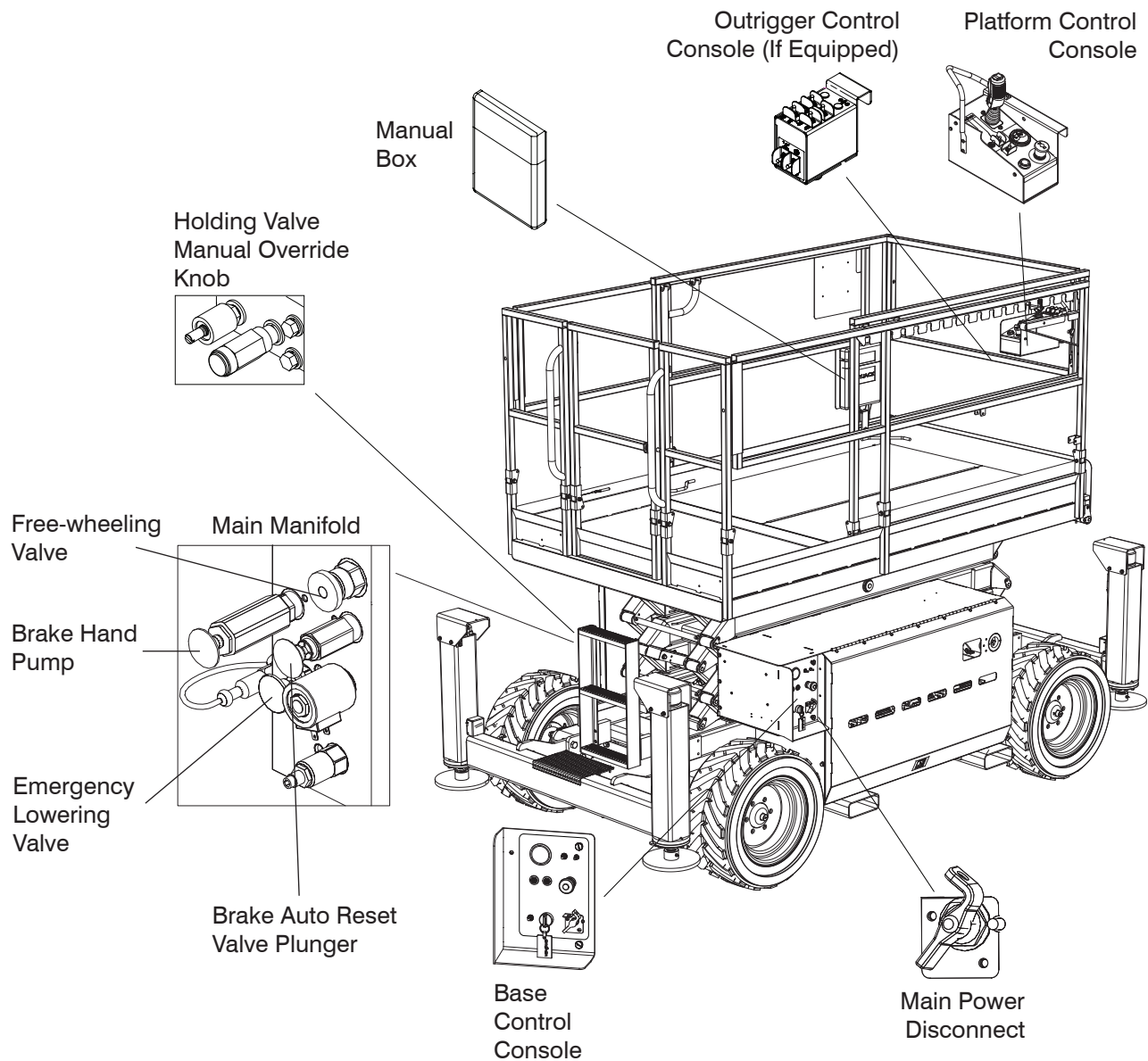

FAMILIARIZATION

2.2 Component Identification

The following descriptions are for identification, explanation and locating purposes only.

2.2-1 Motion Alarm

The alarm produces an audible sound when any control function is selected. On aerial platforms with certain options, a flashing amber light will accompany this alarm.

2.2-2 Tilt Alarm

The aerial platform is equipped with a device which senses when the aerial platform is out of level in any direction. When activated, it disables drive and lift functions of the aerial platform and an alarm produces an audible sound accompanied by the amber light. If the alarm sounds, lower the platform completely, then reposition aerial platform so that it is level before raising the platform.

NOTE

If the tilt alarm sounds and the platform does not, or only partially raises, immediately lower the platform completely and ensure that the aerial platform is on a firm, level surface.

2.2-3 Brake System

The brake system is located on the main manifold in the motor/hydraulic compartment. The brakes must be manually disengaged before pushing, winching or towing. Refer to [Section 2.5-2](#) for procedure on how to release the brakes manually. The system contains the following controls:

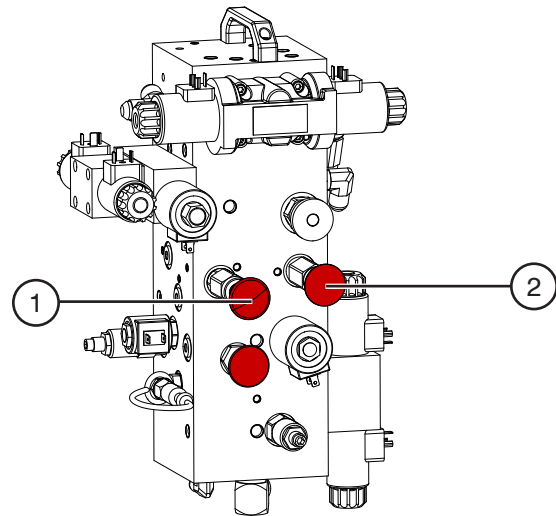

Figure 2-1. Brake System

1. Brake hand pump
2. Brake auto reset valve plunger

2.2-4 Emergency Lowering System

The emergency lowering system allows platform lowering in the event of an emergency or an electrical system failure. Refer to [Section 2.6](#) for the emergency lowering procedure. The system contains the following controls:

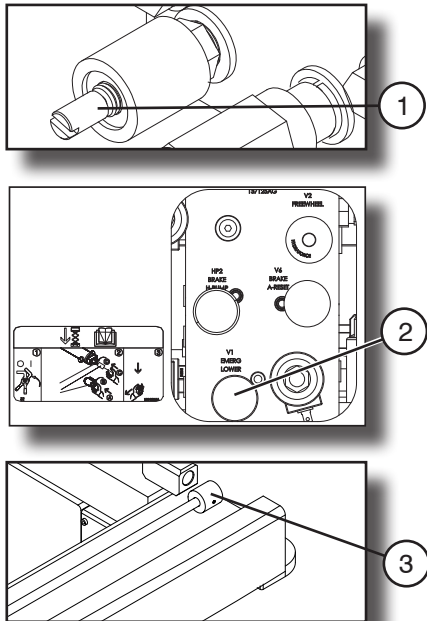

Figure 2-2. Emergency Lowering System

1. **Holding Valve Manual Override Knob** - Located on the holding valve at the bottom of each lift cylinder.
2. **Emergency Lowering Valve** - Located at the motor/hydraulic compartment.
3. **Emergency Lowering Access Rod** - Located at the right side of the base.

2.2-5 Free-wheeling Valve

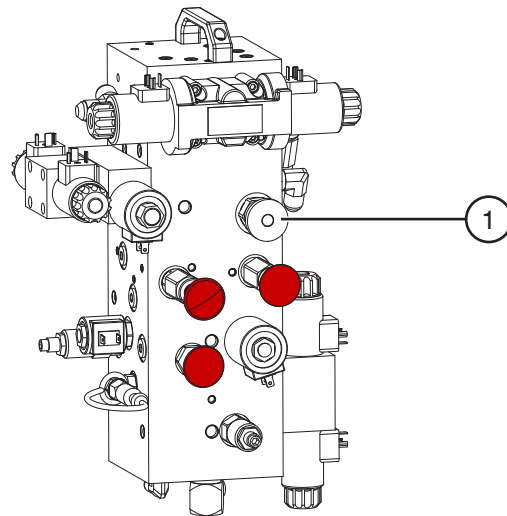

Figure 2-3. Free-wheeling Valve

1. **Free-wheeling Valve** - The free-wheeling valve is located on the main manifold in the motor/hydraulic compartment. Refer to [Section 2.5-1](#) for procedure on how to release the free-wheeling valve.

2.2-6 Base Control Console

The control console is located on the left side of the battery/electrical compartment. It contains the following controls:

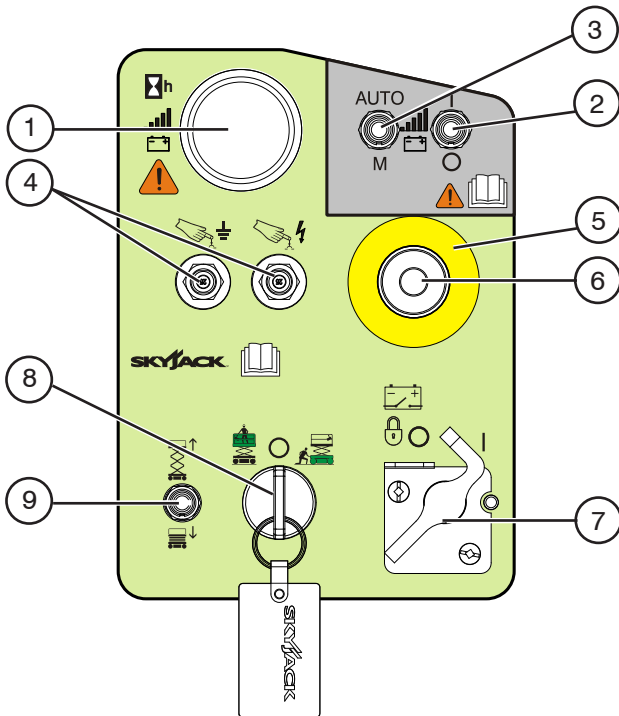

Figure 2-4. Base Control Console

1. **Hourmeter** - The display shows accumulated operating time, battery level and error codes. Refer to Service manual for error codes.
2. **Hybrid Power Pack (HPP) On/Off Switch (If Equipped)**: This switch allows the operator to turn on "I" or turn off "O" power to the HPP. Refer to [Section 3.6-2](#) for operation.
3. **Hybrid Power Pack (HPP) Automatic/Manual Switch (If Equipped)**: This switch allows the operator to activate "AUTO" or "M" (manual) mode. Refer to [Section 3.6-2](#) for operation.
4. **Circuit Breakers** - In the event of a power overload or positive circuit grounding, the circuit breaker pops out. Push breaker back in to reset.
5. **Emergency Stop Button** - This button "●", when depressed, disconnects power to control circuit.
6. **Power Indicator Light** - When the emergency stop button on the base control console and on the platform control console are both pulled out, this light glows.
7. **Main Power Disconnect Switch** - This switch, when in "O" off position, disconnects power to all circuits. Switch must be in "I" on position to operate any circuit. Turn switch "O" off when transporting aerial platform.
8. **Platform/Off/Base Key Switch** - This three-way selector switch allows the operator to activate either the "I" base or "II" platform controls.
9. **Platform Raise/Lower Switch** - This switch controls "↑" raising or "↓" lowering of platform.

2.2-7 Platform Control Console

This removable control console is mounted at the right front of the platform. It contains the following controls:

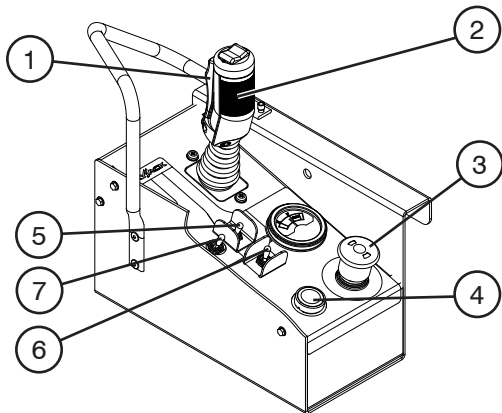









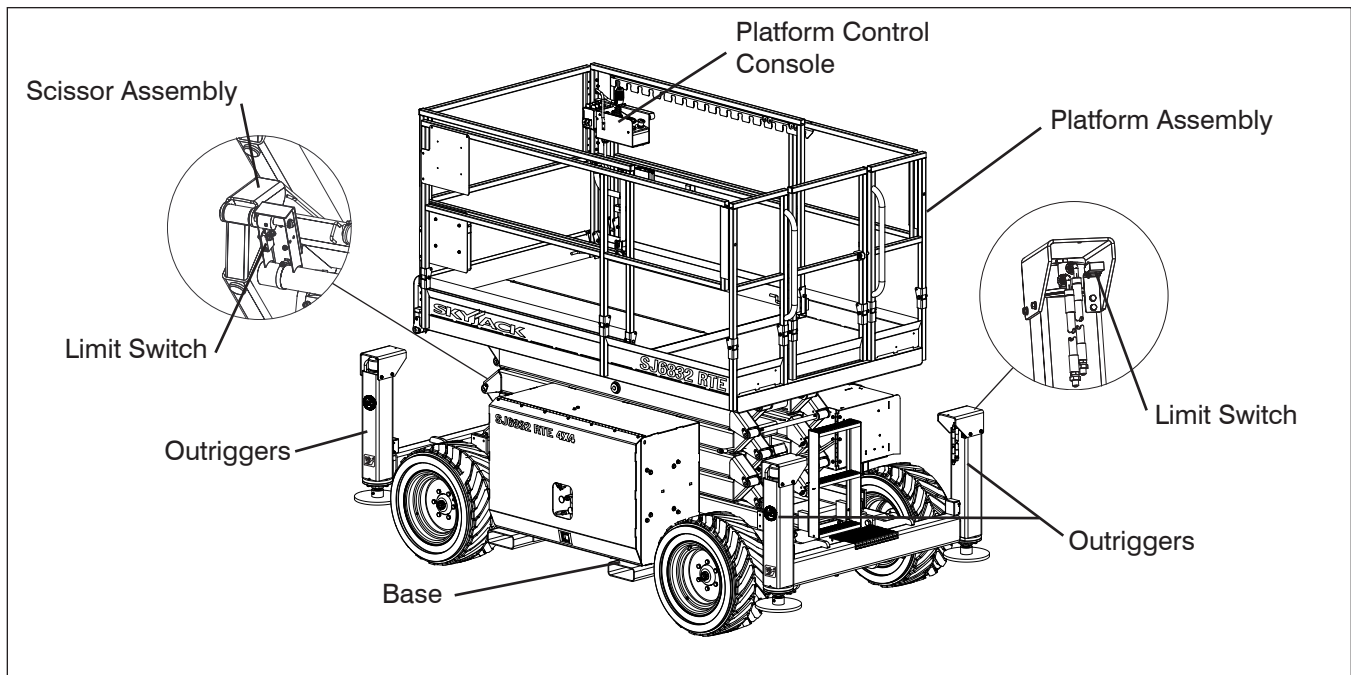

Figure 2-5. Platform Control Console

1. **Lift/Drive/Steer Enable Trigger Switch** - This momentary “” switch energizes the controller. It must be held depressed continuously while engaging either the lift/drive or steer functions.
2. **Lift/Drive/Steer Controller** - This one-hand lever controls lift/drive and steer motions. Internal springs return it to neutral when controller is released.
3. **Emergency Stop Button/Operation Light** - This button “”, when depressed, disconnects power to the control circuit. The operation light indicates upper control availability. It glows when both emergency stop buttons on the platform control console and the base control console are pulled out.
4. **Horn Push Button** - This “” push button sounds an automotive-type horn.
5. **Inclined Drive/Level Drive Switch** - This switch selects “” inclined drive (low speed/high torque) or “” level drive (high speed/low torque).
6. **Lift/Drive Switch** - Selecting “” lift position energizes the lift circuit. Selecting “” drive position energizes the drive circuit.
7. **Hybrid Power Pack (HPP) On/Off Switch (If Equipped)** - This switch allows the operator to start “” or turn off “” the HPP. Refer to [Section 3.6-2](#) for operation.



2.3 Visual & Daily Maintenance Inspections

Begin the visual and daily maintenance inspections by checking each item in sequence for the conditions listed in this section.

! WARNING

To avoid injury, do not operate an aerial platform until all malfunctions have been corrected.

! WARNING

To avoid possible injury, ensure aerial platform power is off during your visual and daily maintenance inspections.

! CAUTION

Ensure aerial platform is on a firm, level surface.

NOTE

While doing visual and daily inspections in different areas, be aware to also inspect limit switches, electrical and hydraulic components.

2.3-1 Labels

Refer to [Section 5 - Labels](#) in this manual and determine that all labels are in place and are legible.

2.3-2 Electrical



Maintaining the electrical components is essential to good performance and service life of the aerial platform.

Inspect the following areas for chafed, corroded and loose wires:

- base to platform cables and wiring harness
- battery/electrical compartment
- hydraulic/electrical wiring harnesses

2.3-3 Limit Switches

Ensure limit switches are properly secured with no signs of visible damage and movement is not obstructed.

2.3-4 Hydraulic

Maintaining the hydraulic components is essential to good performance and service life of the aerial platform.

Perform a visual inspection around the following areas:

- hydraulic tank filter, fittings, hoses, emergency power unit (if equipped) and base surfaces
- battery/electrical compartment fittings, hoses, main pump, and filter
- all hydraulic cylinders
- all hydraulic manifolds
- the underside of the base
- ground area under the aerial platform
- outriggers (if equipped)

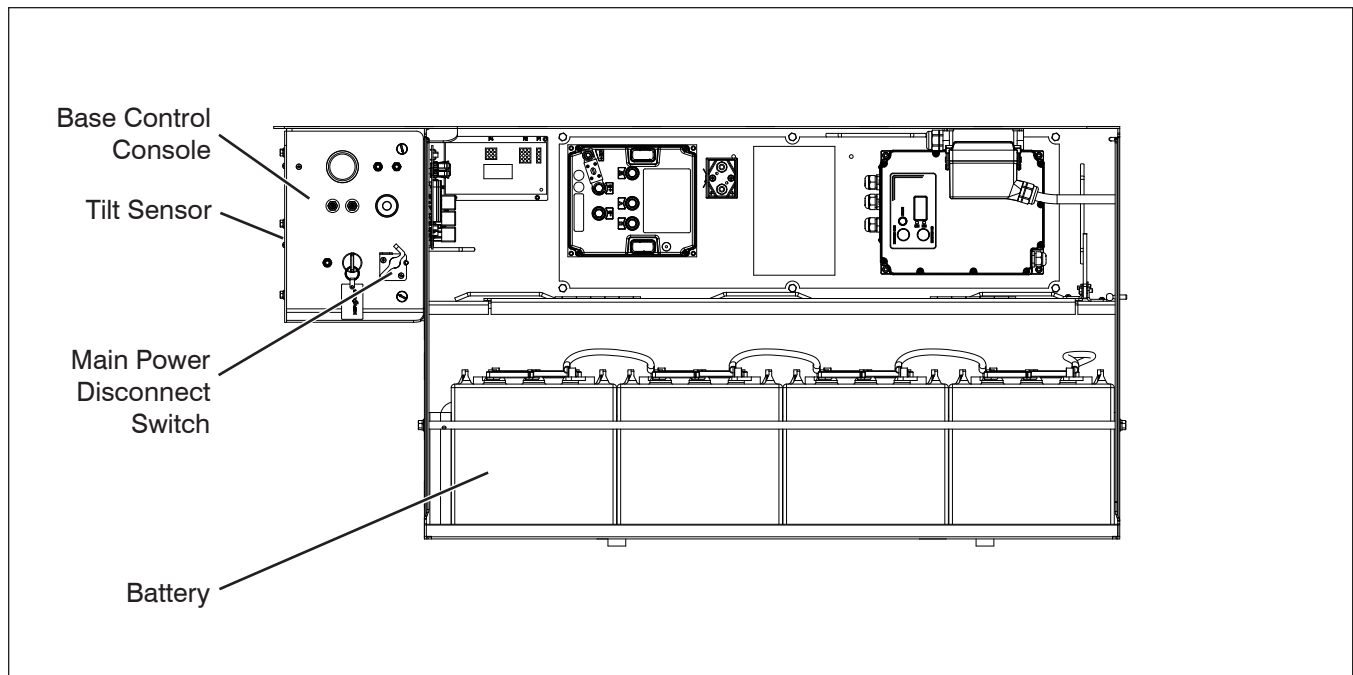

2.3-5 Battery/Electrical Compartment

- Ensure compartment latch is secure and in proper working order.
- **Main Power Disconnect Switch**
 - Turn main power disconnect switch to “○” off position.
 - Ensure all cables are secure and switch is in proper working condition.
- **Base Control Switches**
 - Ensure there are no signs of visible damage and all switches are in their neutral positions.
- **Tilt Sensor**
 - Ensure tilt sensor is properly secure and there is no visible damage.
- **Battery**
 Proper battery condition is essential to good performance and operational safety. Improper fluid levels or damaged cables and connections can result in component damage and hazardous conditions.

 **WARNING**

Explosion hazard. Keep flames and sparks away. Do not smoke near batteries.



 **WARNING**

Battery acid is extremely corrosive - Wear proper eye and facial protection as well as appropriate protective clothing. If contact occurs, immediately flush with cold water and seek medical attention.

1. Check battery case for damage.
2. Clean battery terminals and cable ends thoroughly with a terminal cleaning tool or wire brush.
3. Ensure all battery connections are tight.
4. If applicable, check battery fluid level. If plates are not covered by at least 1/2” (13 mm) of solution, add distilled or demineralized water.
5. Replace battery if damaged or incapable of holding a lasting charge.

 **WARNING**

Use original or manufacturer-approved parts and components for the aerial platform.

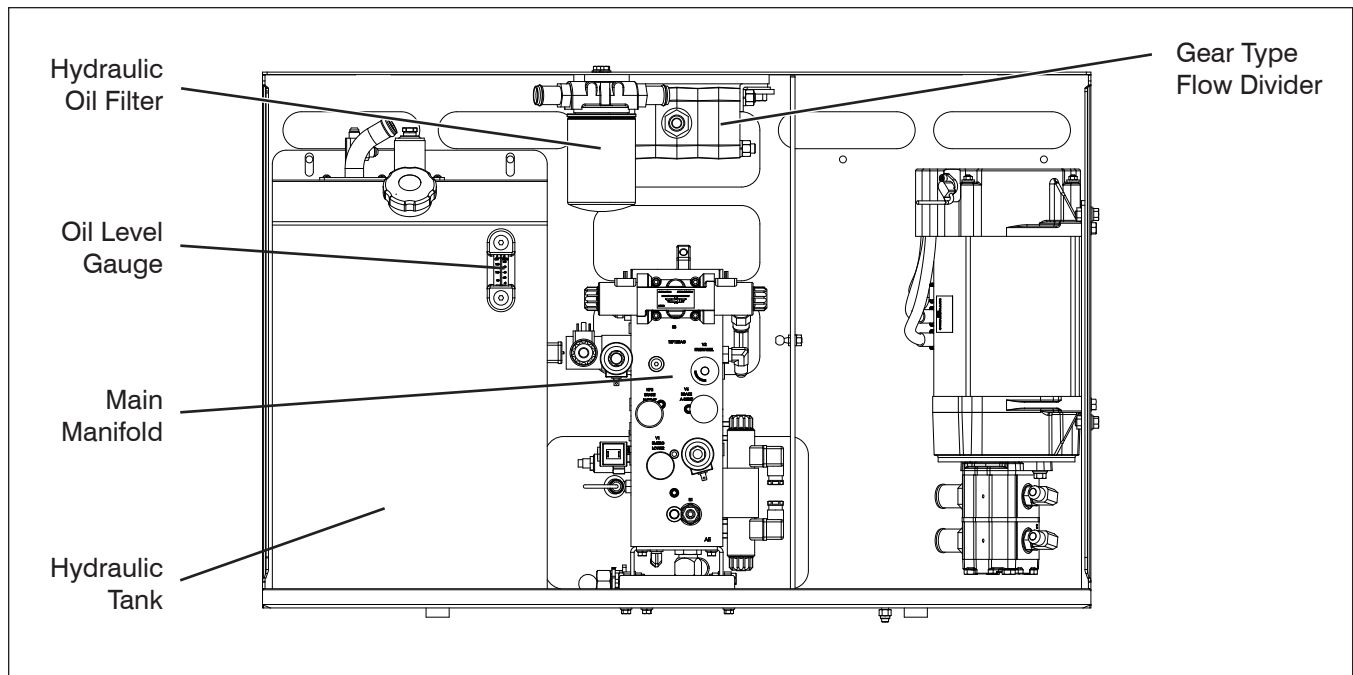

- **Hydraulic Pump**
 - Ensure there are no loose or missing parts and there is no visible damage.
 - Ensure all bolts are properly tightened.
 - Ensure all fittings and hoses are properly tightened and there is no evidence of hydraulic leakage.
- **Main Manifold**
 - Ensure all fittings and hoses are properly tightened and there is no evidence of hydraulic leakage.
 - Ensure there are no loose wires or missing fasteners.
 - Restore to original position.
- **Gear Type Flow Divider**
 - Ensure there are no loose or missing parts and there is no visible damage.

2.3-6 Motor/Hydraulic Compartment

- Ensure compartment latch is secure and in proper working order.
- **Hydraulic Tank**
 - Ensure hydraulic filler cap is secure.
 - Ensure tank shows no visible damage and no evidence of hydraulic leakage.
- **Hydraulic Oil**
 - Ensure platform is fully lowered, and then visually inspect the sight gauge located on the side of the hydraulic oil tank.
 - The hydraulic oil level should be at or slightly above the top mark of the sight glass.
- **Hydraulic Return Filter**
 - Ensure filter element is secure.
 - Ensure there are no signs of leakage or visible damage.

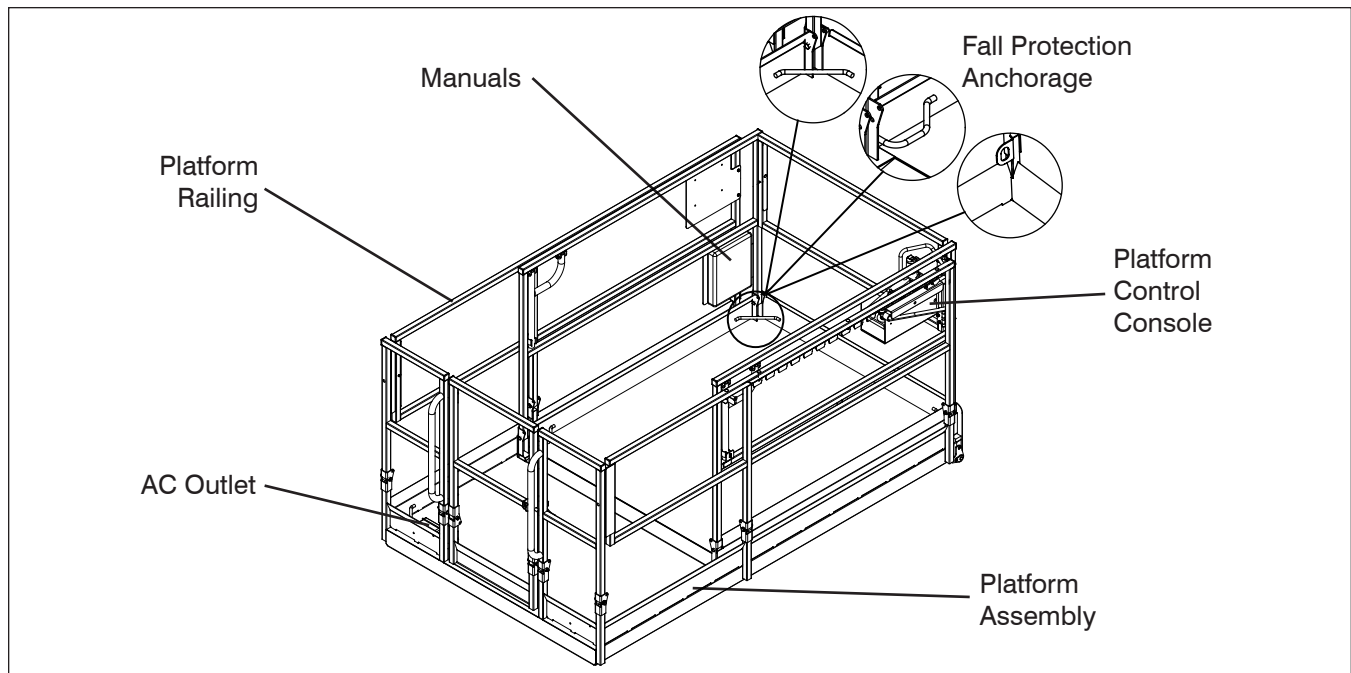

2.3-7 Platform Assembly



WARNING

Ensure that you maintain three points of contact to mount/dismount platform.

1. Use the ladder of aerial platform to platform.
2. Close the gate.
 - Ensure there are no loose or missing parts and there is no visible damage.
 - Ensure all fasteners are securely in place.
 - Ensure all railings are properly positioned and secured.
 - Ensure gate is in good working order.
- **Fall Protection Anchorage(s)**
 - Ensure anchorage(s) are secure and there is no visible damage.
- **AC Outlet on Platform**
 - Ensure outlet has no visible damage and free from dirt or obstructions.

- **Manuals**

Ensure a copy of the operating manual and ANSI/CSA certificate are enclosed in manual storage box.

- Check to be sure manual storage box is present and in good condition.
- Ensure manuals are legible and in good condition.
- Always return manuals to the manual storage box after use.

- **Platform Control Console**

- Ensure all switches and controller are returned to neutral and are properly secured.
- Ensure there are no loose or missing parts and there is no visible damage.



WARNING

Ensure that you maintain three points of contact to mount/dismount platform.

3. Use the ladder to dismount from platform.

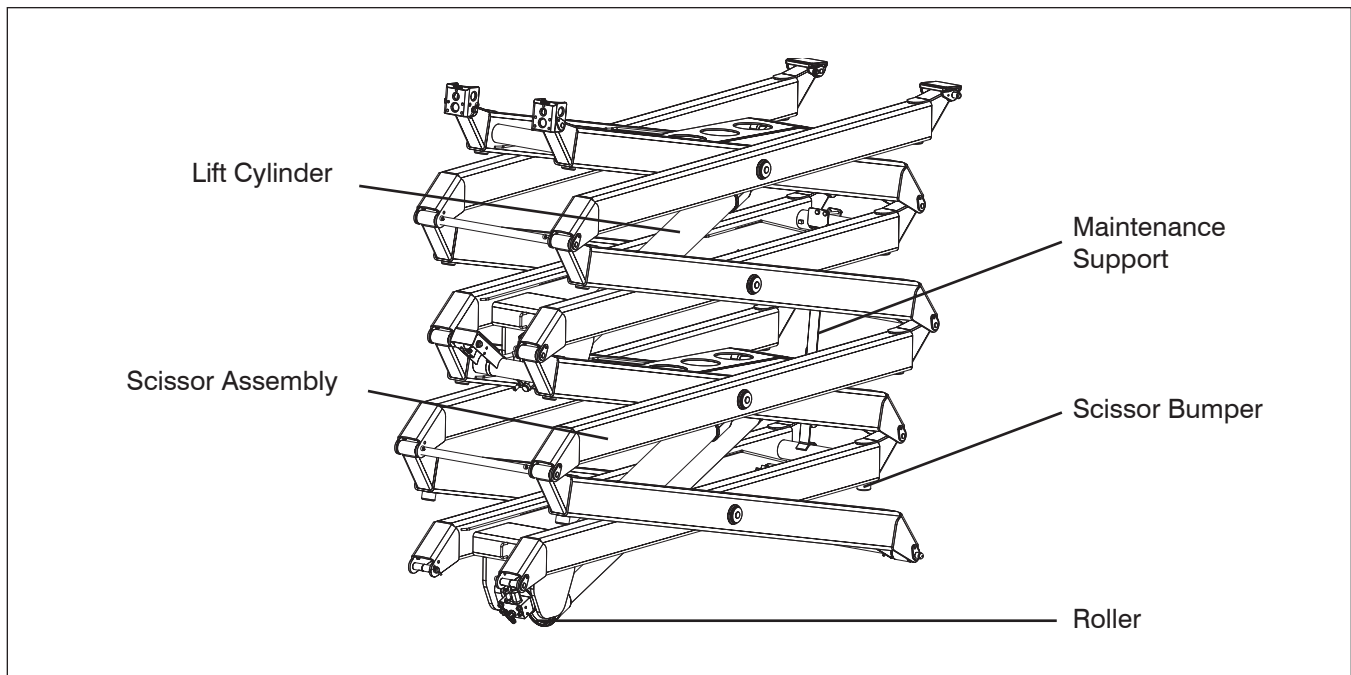

2.3-8 Lifting Mechanism

1. Raise the platform (refer to [Section 3.8-2](#)) until there is adequate clearance to swing down the maintenance support (refer to [Section 3.12](#)).

- **Maintenance Support**
 - Ensure maintenance support is properly secured and shows no visible damage.
- **Scissor Assembly**
 - Ensure scissor assembly shows no visible damage and no signs of deformation in weldments.
 - Make sure all the pins and fasteners are correctly installed, including the connections to the base and platform.
 - Ensure cables and wires are properly routed and shows no signs of wear and/or physical damage.
- **Scissor Bumpers**
 - Ensure bumpers are secure and shows no sign of visible damage.

- **Rollers**
 - Ensure rollers are secure and there is no visible damage.
 - Ensure rollers' path of travel are free from dirt and obstructions.
 - **Lift Cylinder(s)**
 - Ensure each lift cylinder is properly secured, there are no loose or missing parts and there is no evidence of damage.
 - Ensure all fittings and hoses are properly tightened and there is no evidence of hydraulic leakage.
2. Raise the platform until there is adequate clearance to swing up the maintenance support into storage bracket. Refer to [Section 3.12](#).
 3. Fully lower the platform.

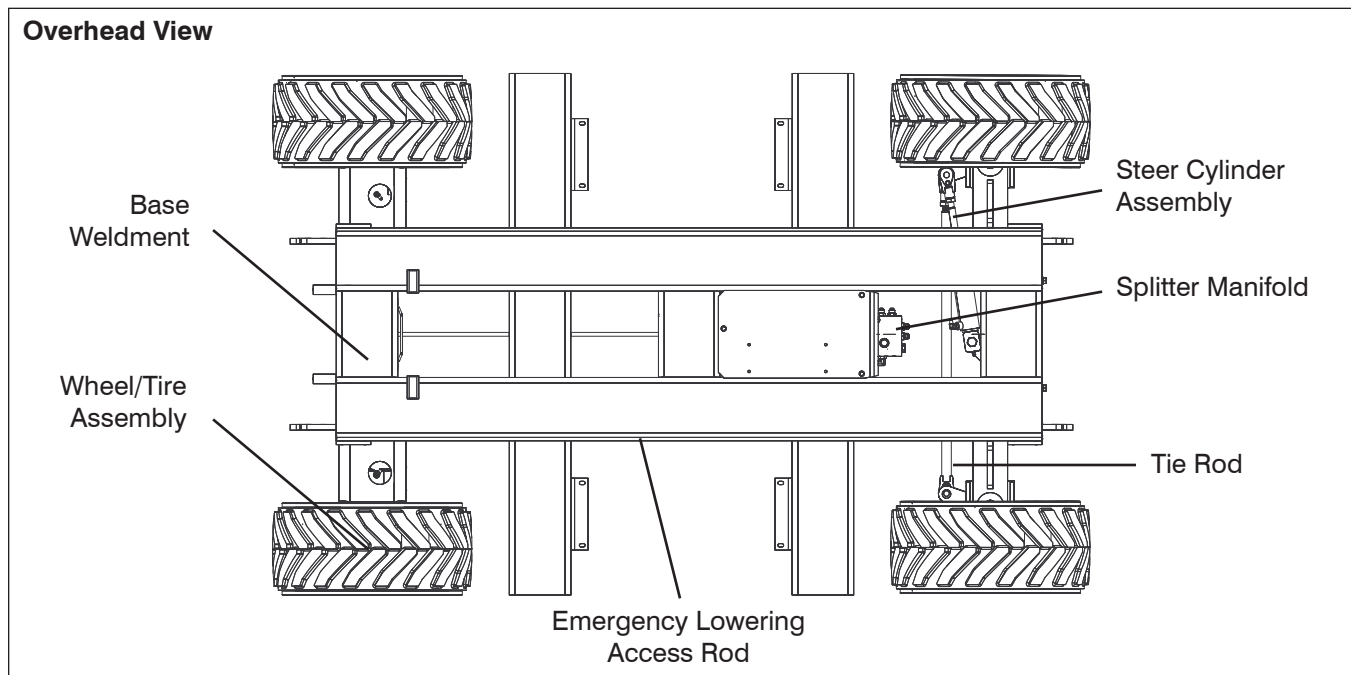

2.3-9 Base

- **Base Weldment**
 - Ensure there are no visible cracks in welds or structure and there are no signs of deformation.
- **Wheel/Tire Assembly**

The aerial platform is equipped with foam-filled tires. Tire and/or wheel failure could result in an aerial platform tipover. Component damage may also result if problems are not discovered and repaired in a timely fashion.

 - Check all tire treads and sidewalls for cuts, cracks, punctures and unusual wear.
 - Check each wheel for damage and cracked welds.
 - Check each bolt for proper torque to ensure none are loose.
 - Check wheel motor assembly for loose or missing parts and signs of visible damage.
 - Ensure wheels are aligned and true vertically and horizontally.

Refer to [Table 4.2](#) for wheel/tire specifications.



WARNING

Intermixing tires of different types or using tires of types other than those originally supplied with this equipment can adversely affect stability. Therefore, replace tires only with the exact Skyjack-approved type. Failure to operate with matched approved tires in good condition may result in death or serious injury.

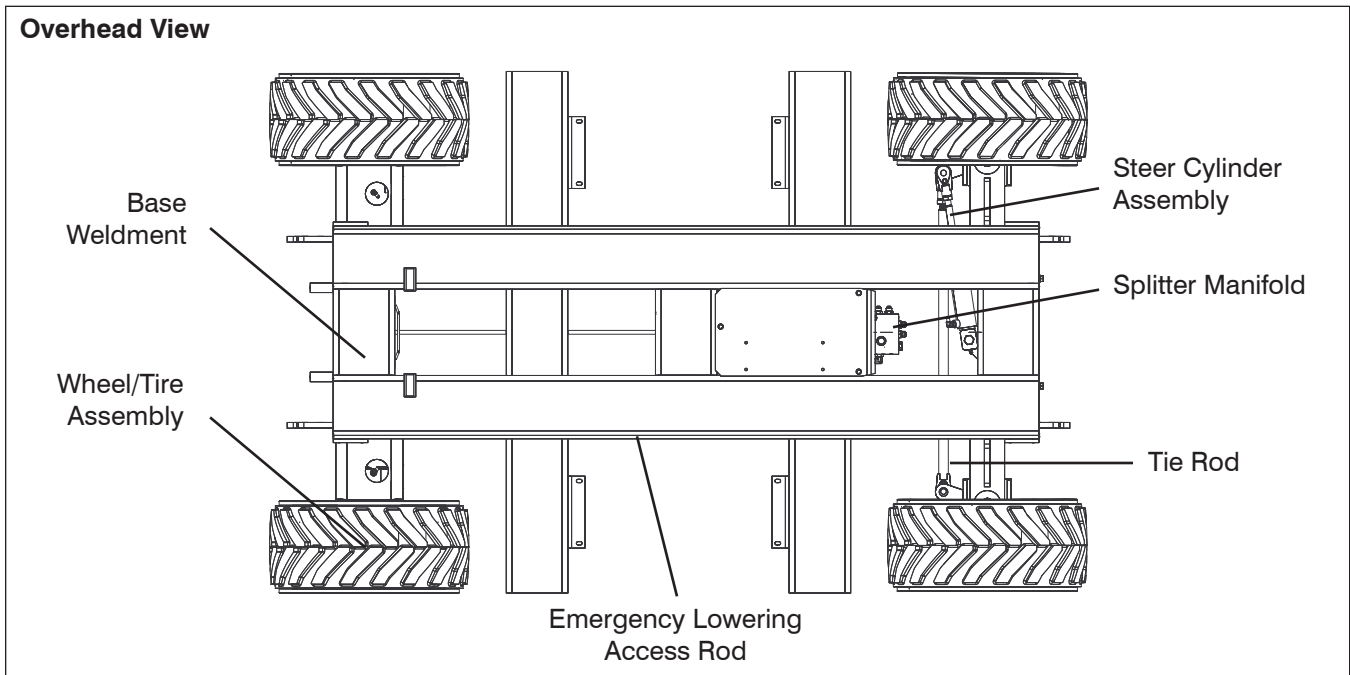

Steer Cylinder Assembly

- Ensure steer cylinder assembly is properly secured, there are no loose or missing parts, all fittings and hoses are properly tightened and there is no evidence of hydraulic leakage.

- **Splitter Manifold**

- Ensure all fittings and hoses are properly tightened and there is no evidence of hydraulic leakage.

- **Tie Rod**

- Ensure there are no loose or missing parts, tie rod end studs are locked and there is no visible damage.

- **Emergency Lowering Access Rod**

- Ensure rod is properly secured and there is no visible damage.

- **Ladder**

- Ensure there are no loose or missing parts and there is no visible damage.

- **Outriggers (If Equipped)**

- Ensure there are no loose or missing parts and there is no visible damage.

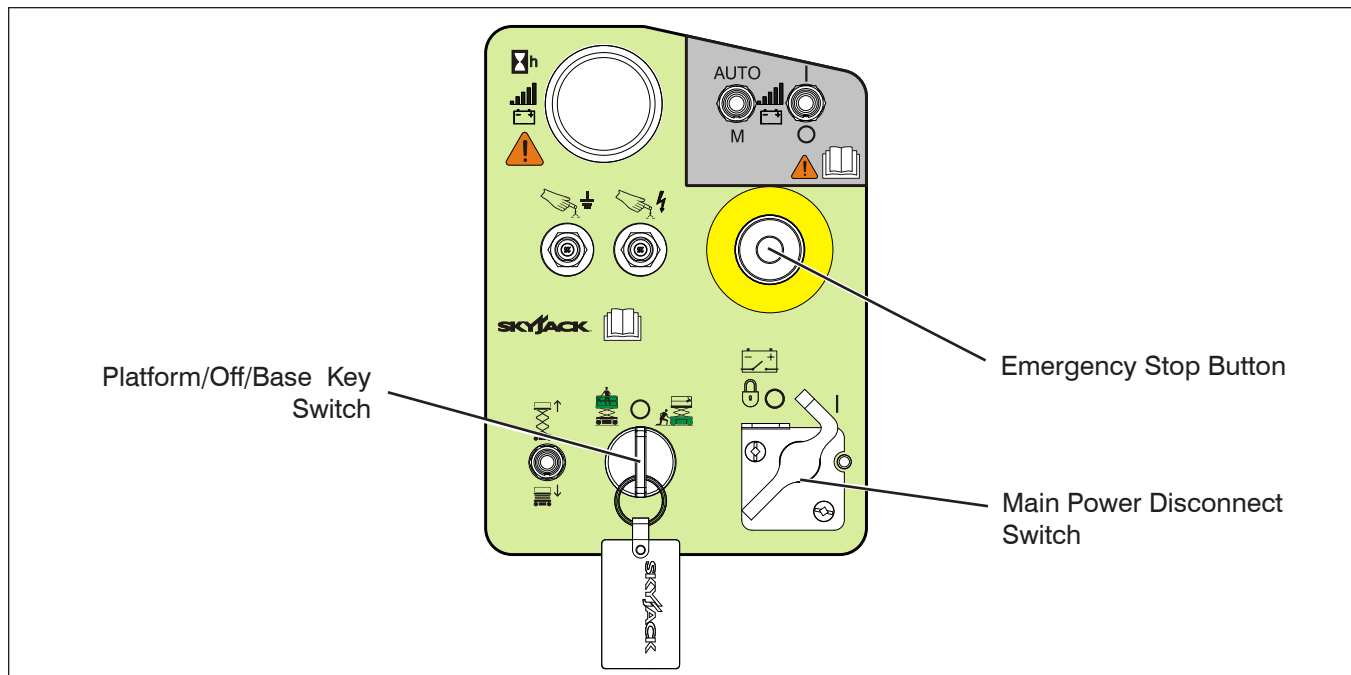

2.4 Function Tests

Function tests are designed to discover any malfunctions before aerial platform is put into service. The operator must understand and follow step-by-step instructions to test all aerial platform functions.

IMPORTANT

Never use a malfunctioning aerial platform. If malfunctions are discovered, aerial platform must be tagged and placed out of service. Repairs to aerial platform may only be made by a qualified service technician.

After repairs are completed, operator must perform a pre-operation inspection and a series of function tests again before putting aerial platform into service.

Prior to performing function tests, be sure to read and understand [Section 3.8 - Start Operation](#).

2.4-1 Test Main Power Disconnect Switch

1. In battery/electrical compartment, turn main power disconnect switch to “○” off position.
Result: Aerial platform functions should not operate.

2.4-2 Base Control Console



WARNING

Ensure that you maintain three points of contact when using the ladder to mount/dismount platform.

1. Use the ladder of aerial platform to access platform.
2. Close the gate.
3. On platform control console, pull out “●” emergency stop button.
4. Use the ladder to dismount from platform.
5. Turn main power disconnect switch to “|” on position.

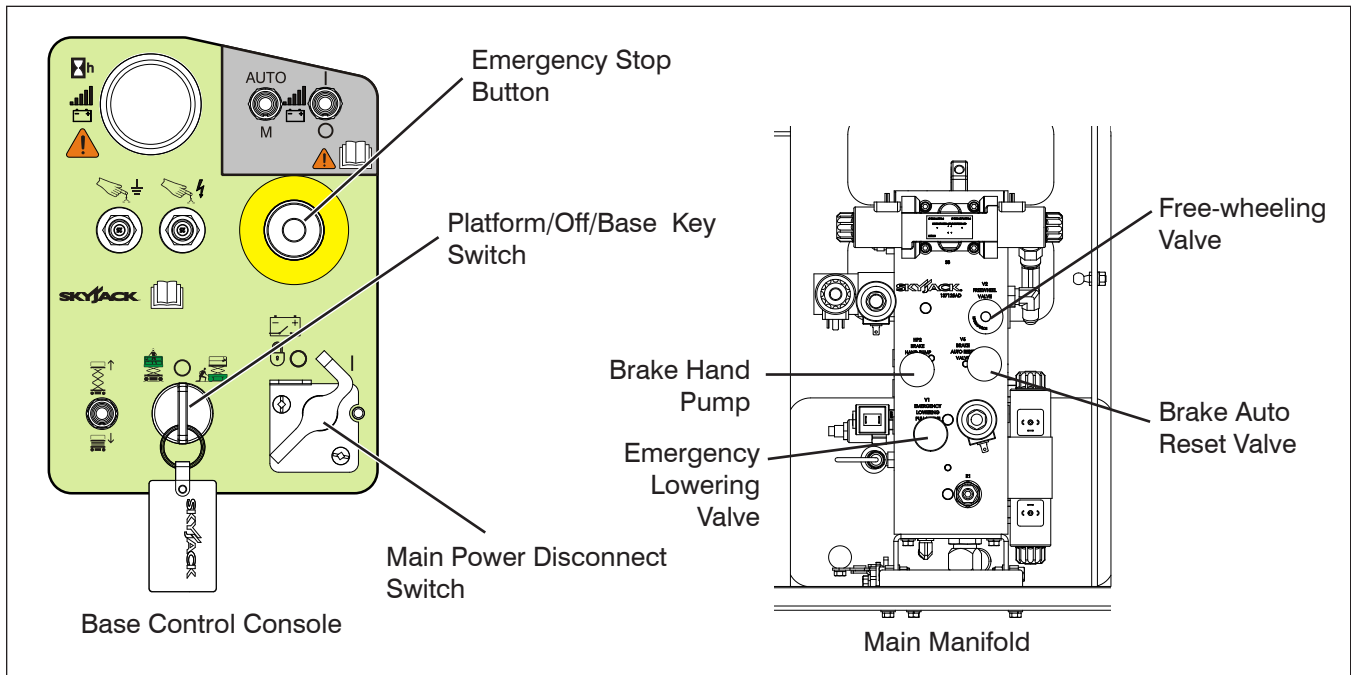

- **Test Platform/Off/Base Key Switch**



WARNING

Be aware of overhead obstructions or other possible hazards around the aerial platform when lifting.

1. Pull out base “” emergency stop button.
2. Select platform/off/base key switch “” off position. Attempt to raise or lower the platform.
Result: Platform raising and lowering functions should not operate.
3. Select platform/off/base key switch to “” platform position. Attempt to raise or lower the platform.
Result: Platform raising and lowering functions should not operate.
4. Select and hold platform/off/base key switch to “” base position. Attempt to raise or lower the platform.
Result: Platform raising and lowering functions should operate.

- **Test Emergency Stop**

1. Push in “” emergency stop button and attempt to raise or lower the platform.
Result: Platform raising and lowering functions should not operate.
2. Pull out base “” emergency stop button.

- **Test Platform Raise/Lower Switch**

1. Select platform/off/base key switch to “” base position and raise or lower the platform with platform “” raise or “” lower switch.
Result: Platform raising and lowering functions should operate.

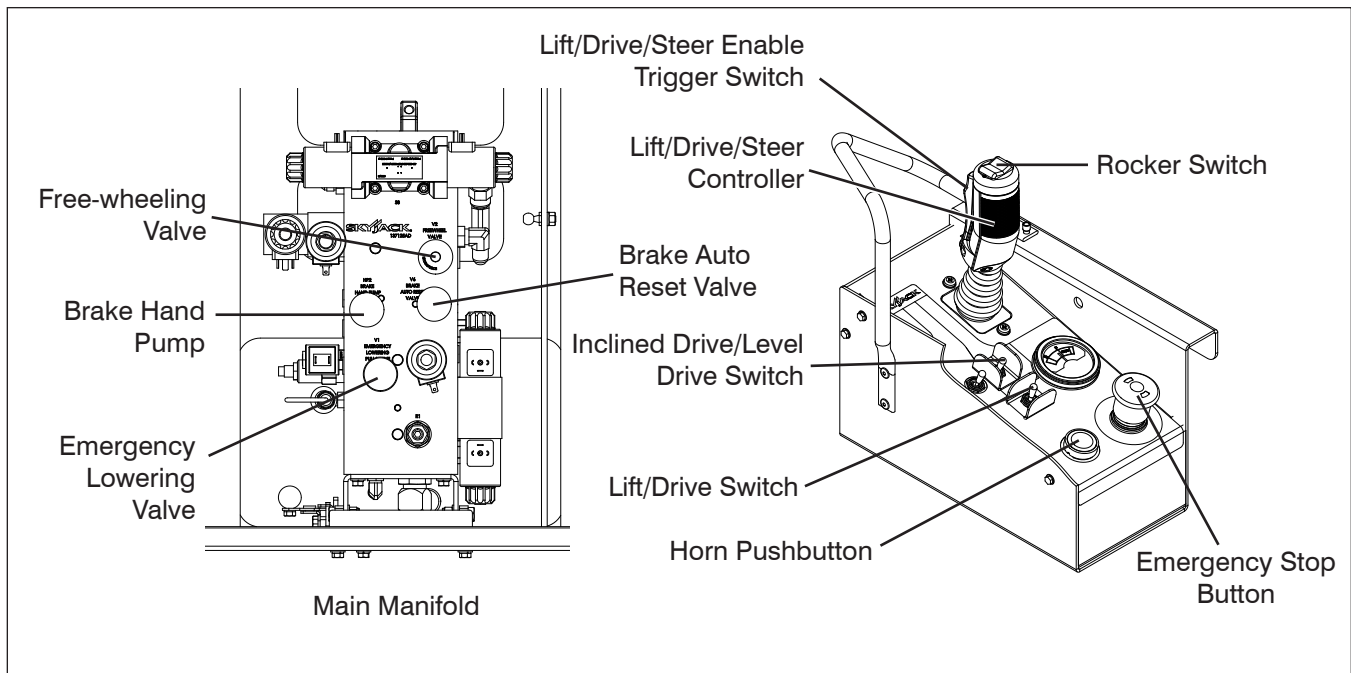



- **Test Emergency Lowering**

1. Raise the platform.
2. Locate holding valve manual override knob at the base of each lift cylinder. Depress and turn counterclockwise. If necessary, use access rod that is located on the base of the aerial platform.
3. On motor/hydraulic compartment, pull out and hold emergency lowering valve to fully lower the platform.
Result: The platform should lower.
4. To restore normal operation, depress and turn holding valve manual override knobs clockwise.

- **Test Free-wheeling**

1. Ensure path of intended motion is clear.
2. Release the brake manually (refer to [Section 2.5-2](#)).
3. Turn free-wheeling valve knob counterclockwise to a fully opened position and attempt to push/pull the aerial platform.
Result: Aerial platform should move.
4. Turn free-wheeling valve knob clockwise to a fully closed position for normal operation.
5. Reengage the brake (refer to [Section 2.5-2](#)).

2.4-3 Platform Control Console

1. Ensure base “” emergency stop button is pulled out.
2. Ensure main power disconnect switch is in “I” on position.
3. Select platform/off/base key switch to “” platform position and remove key.

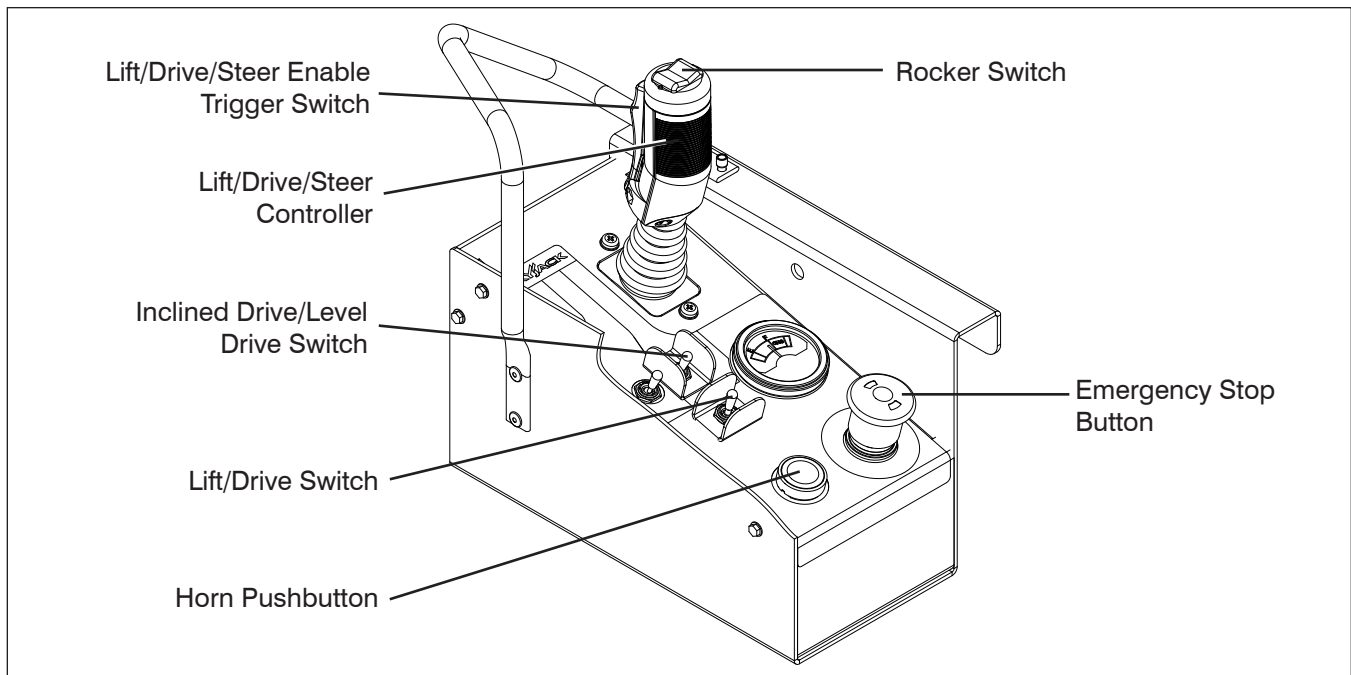

! WARNING

Ensure that you maintain three points of contact when using the ladder to mount/dismount platform.

4. Use the ladder of aerial platform to access platform.
5. Close the gate.
6. On platform control console, pull out “” emergency stop button.

• **Test Emergency Stop**

1. Push in “” emergency stop button and attempt to activate any platform function.
Result: All selected platform functions should not operate.



• **Test Enable Trigger Switch**

1. Pull out “” emergency stop button.
2. Without activating “” enable trigger switch, attempt to activate any platform function.
Result: All platform functions should not operate.





• **Test Platform Raising/Lowering**

! WARNING

Be aware of overhead obstructions or other possible hazards around the aerial platform when lifting.



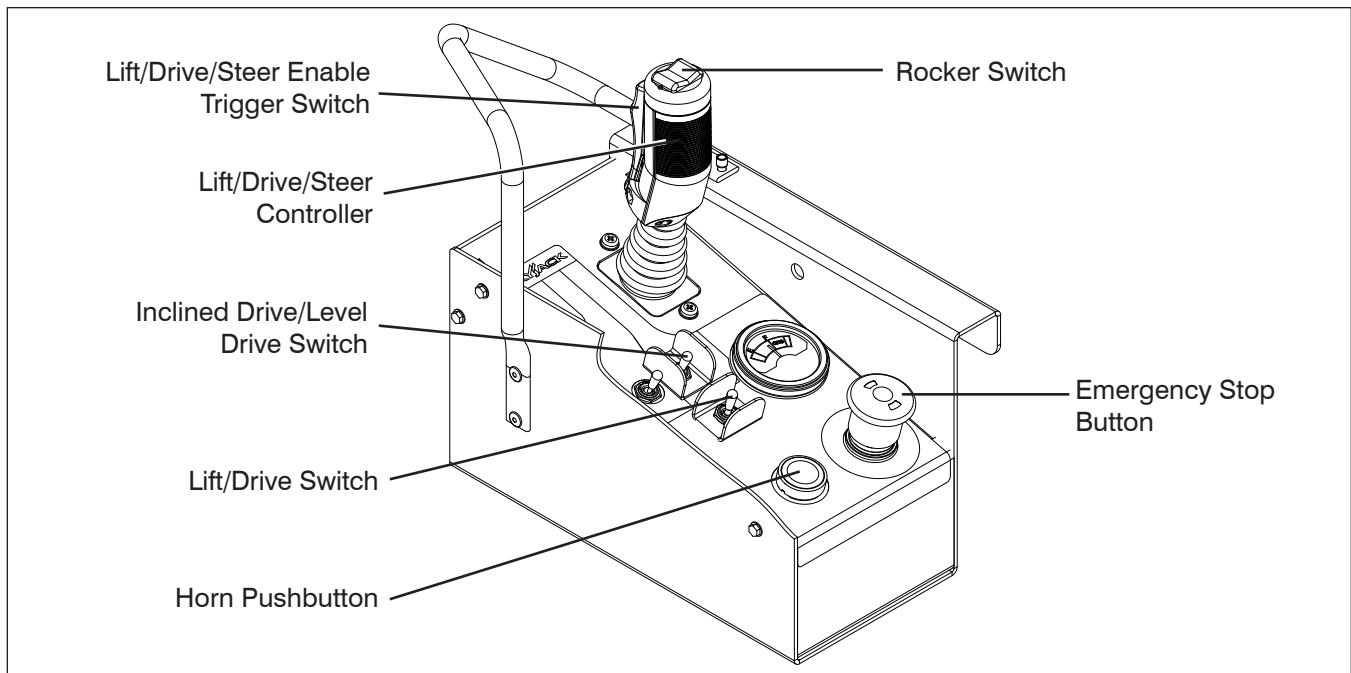

1. Select lift/drive switch to “” lift position.
2. Activate and hold “” enable trigger switch.
3. Push or pull controller handle until desired height is reached.
Result: Platform raising and lowering functions should operate.

• **Test Steering**

1. Select lift/off/drive switch to “” drive position.
2. Activate and hold “” enable trigger switch.
3. Press rocker switch on top of controller to “” left and “” right.
Result: Steer wheels should turn left and right.



- **Test Driving**

1. Ensure path of intended motion is clear.
2. On platform control console, select lift/drive switch to “” drive position.
3. Activate and hold “” enable trigger switch.
4. Slowly move controller in “” forward or “” reverse direction until aerial platform begins to move, and then return handle to center position.
Result: Aerial platform should move in forward or reverse direction, and then come to a stop.

- **Test Elevated Drive Speed**



WARNING

Be aware of overhead obstructions or other possible hazards around the aerial platform when lifting.

1. Ensure path of intended motion is clear.
2. Raise the platform until approximately a height of 7 feet (2 meters) is reached and attempt to drive forward or reverse.
Result: Aerial platform should move slower than when it is in stowed position.

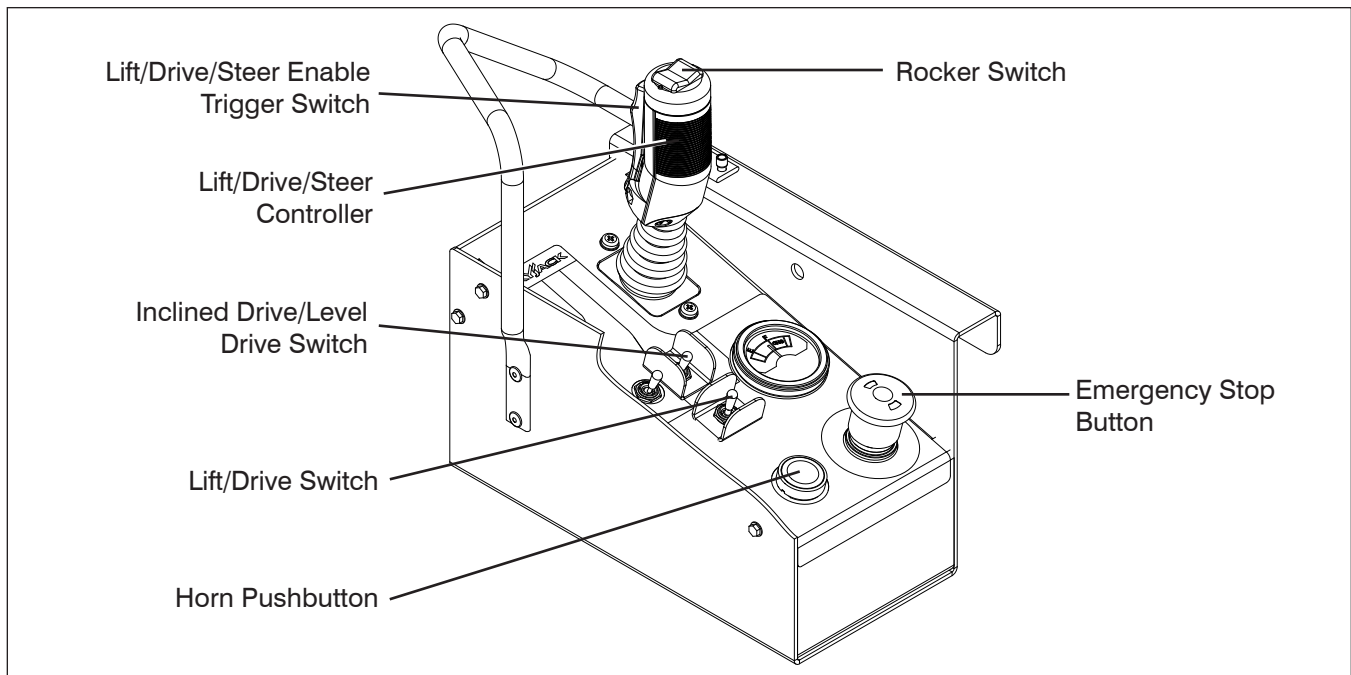





• Test Brakes



WARNING

Brakes will engage instantly when you release the controller handle, causing aerial platform to stop immediately.

1. Ensure path of intended motion is clear.
2. Activate and hold “” enable trigger switch.
3. Drive aerial platform “” forward. Test brake by releasing controller handle.
Result: Aerial platform should come to a stop. If aerial platform pulls to one side while stopping, do not operate aerial platform until brake adjustments have been checked.
4. Drive aerial platform “” forward. Test brake again by releasing “” enable trigger switch only.
Result: Aerial platform should come to an instant and abrupt stop. If aerial platform does not stop immediately, or if aerial platform pulls to one side while stopping, do not operate aerial platform until brake adjustments have been checked.

• Test Horn

1. Push “” horn pushbutton.
Result: Horn should sound.

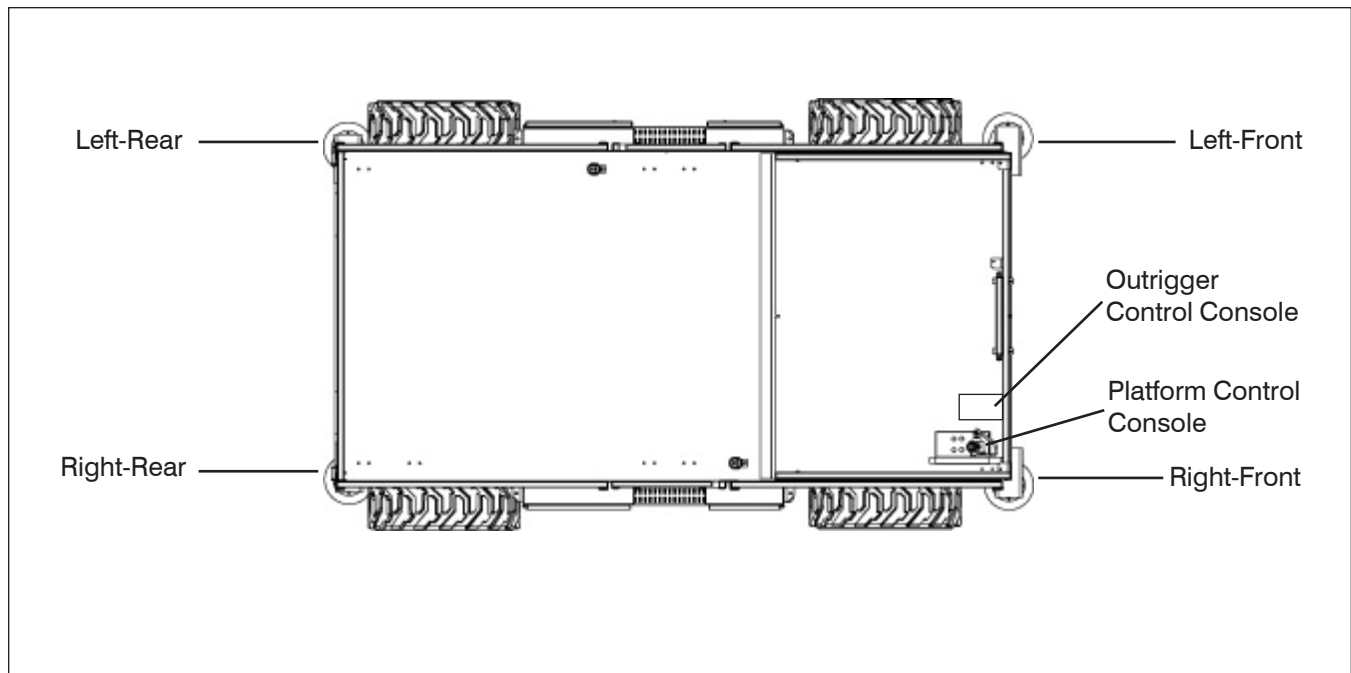

- **Test Hydraulic Outriggers (If Equipped)**
(For Hydraulic Outrigger Operation, refer to [Section 3.8-9](#))

1. Ensure aerial platform is parked on a firm, level surface and free from obstructions.
2. Ensure platform is fully lowered.
3. Ensure outriggers are fully retracted.
4. Auto-level (If equipped):
Use auto-level to extend outriggers.
Result: All four outriggers will extend until they are supporting weight and bring machine to within level.
5. Once auto-level is complete, attempt to lift platform 1 foot and then lower the platform to stowed position.
Result: Platform will lift and lower.
6. With platform at stowed position, fully retract all outriggers using auto-level.
Result: All four outriggers will retract until they are in the stowed (up) position.

**WARNING**

Ensure that there are no personnel or obstructions in the path of travel, including blind spots.

7. Drive the aerial platform to maximum speed.
Result: Aerial platform drives at high speed.

**WARNING**

Be aware of overhead obstructions or other possible hazards around the aerial platform when lifting or driving.

8. Lift platform to 12 feet (measured from the bottom of the tires to the platform surface) from stowed position.
Result: Lift function will operate.
9. Drive aerial platform at raised height (12 feet).
Result: Aerial platform drives at slow speed.
10. Attempt to operate outriggers at raised height (12 feet).
 - Attempt to partially extend Left-Front Outrigger (approximately 4").
Result: Outrigger will not extend.
 - Attempt to partially extend Right-Front Outrigger (approximately 4").
Result: Outrigger will not extend.

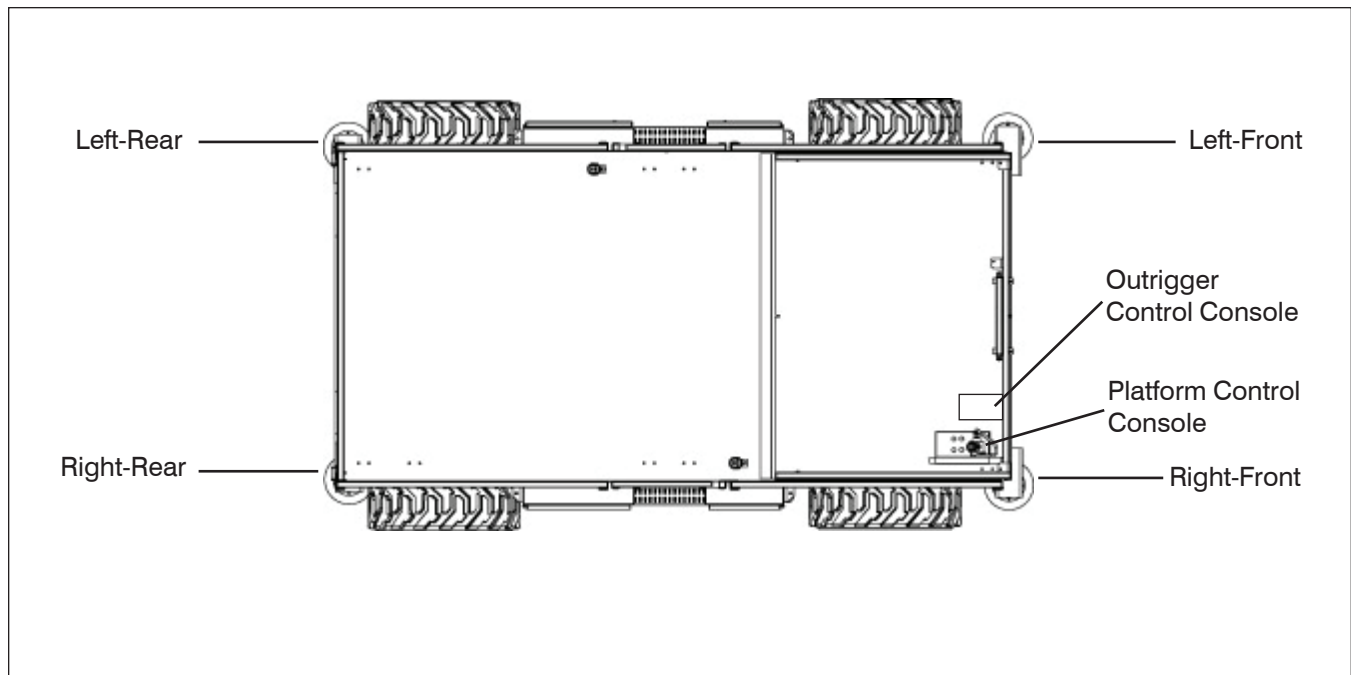

- Attempt to partially extend Right-Rear Outrigger (approximately 4").
Result: Outrigger will not extend.
- Attempt to partially extend Left-Rear Outrigger (approximately 4").
Result: Outrigger will not extend.

11. Lower the platform to stowed position.
Result: Lower function will operate.

12. Raise the platform 1 foot from stowed position and partially extend Left-Front Outrigger (approximately 4").

- Attempt to lift the platform.
Result: Lift function will not operate.

- Attempt to drive the aerial platform.
Result: Drive function will not operate.
- Attempt to lower the platform.
Result: Lower function will operate.

13. Platform at stowed position.

- With Left-Front Outrigger partially extended, attempt to lift the platform.
Result: Lift function will not operate.
- With Right-Front Outrigger partially extended, attempt to lift the platform.
Result: Lift function will not operate.
- With Right-Rear Outrigger partially extended, attempt to lift the platform.

Result: Lift function will not operate.

- With Left-Rear Outrigger partially extended, attempt to lift the platform.
Result: Lift function will not operate.

14. Platform at stowed position.

- Extend each outrigger until it raises the tires up approximately 2".

- Retract the Left-Front Outrigger until the weight is resting on the corresponding tire.
- Extend the Right-Rear Outrigger until it makes contact with ground.
- Attempt to lift the platform 1 foot.
Result: Lift function will not operate.

15. Platform at stowed position.

- Extend each outrigger until it raises the tires up approximately 2".

- Retract the Right-Front Outrigger until the weight is resting on the corresponding tire.
- Extend the Left-Rear Outrigger until it makes contact with ground.
- Attempt to lift the platform 1 foot.
Result: Lift function will not operate.

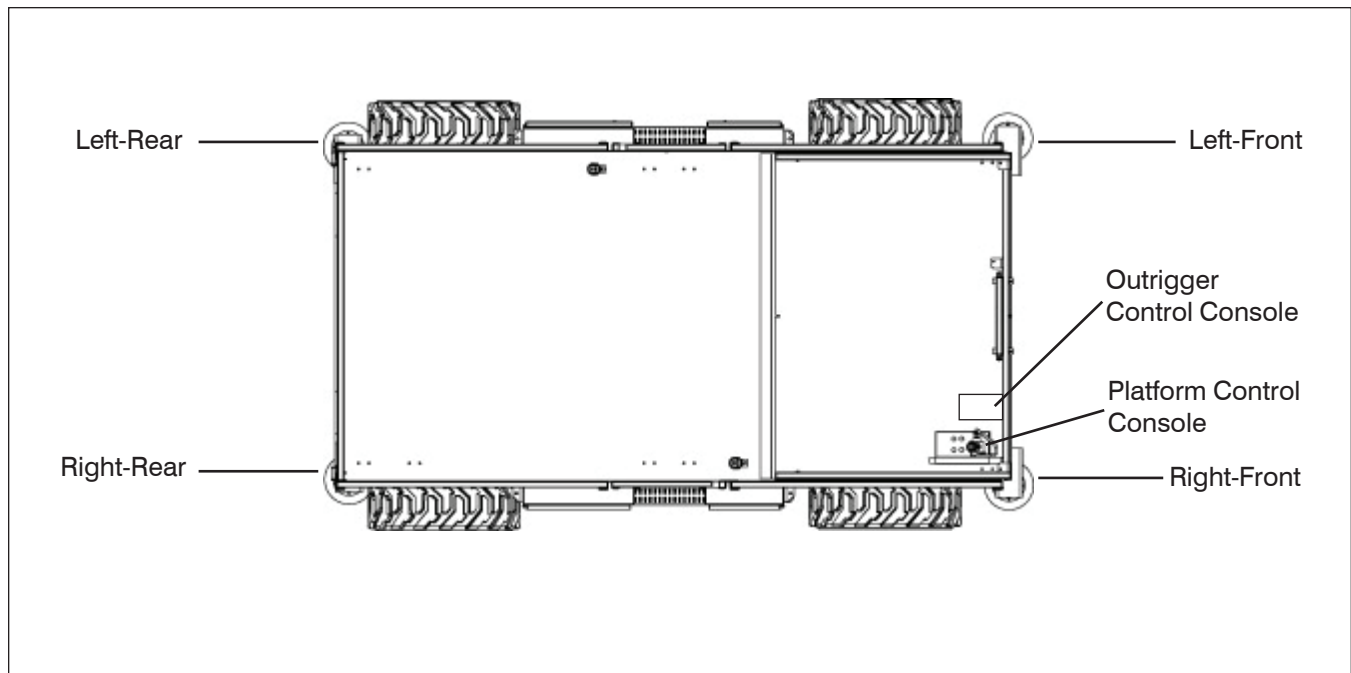

16. Platform at stowed position.
- Extend each outrigger until it raises the tires up approximately 2".
 - Retract the Right-Rear Outrigger until the weight is resting on the corresponding tire.
 - Extend the Left-Front Outrigger until it makes contact with ground.
 - Attempt to lift the platform 1 foot.
Result: Lift function will not operate.

17. Platform at stowed position.
- Extend each outrigger until it raises the tires up approximately 2".
 - Retract the Left-Rear Outrigger until the weight is resting on the corresponding tire.
 - Extend the Right-Front Outrigger until it makes contact with ground.
 - Attempt to lift the platform 1 foot.
Result: Lift function will not operate.

18. Extend all four outriggers until all tires are off the ground and the aerial platform is levelled.
- Lift the platform to 12 feet.

Result: Lift function will operate.

- Lower the platform from raised height (12 feet).

Result: Lower function will operate.



WARNING

If any outrigger interlocks fail to operate in the expected manner, the aerial platform should be tagged and removed from operation immediately.



WARNING

Repairs to the aerial platform may only be made by a qualified service technician.

2.5 Winching and Towing Procedure

This section provides the operator with the Winching and Towing procedure, which includes instructions on how to manually release the brakes.



WARNING

Ensure platform is fully lowered before winching or towing. Sudden motion could cause the aerial platform to become unstable. Death or serious injury could result.



WARNING

In emergency situations where aerial platform functions are not available and lowering is impeded by an obstacle, utmost care must be taken to move aerial platform far enough to clear obstacle. In such cases, operation must be extremely smooth with no sudden movements and must not exceed a speed of 2"/sec (50 mm/sec).



WARNING

When pushing, winching or towing, do not exceed 2 mph (3.2 km/h).



WARNING

Do not push, winch or tow aerial platform onto a slope, or brake the towing vehicle rapidly. Do not pull aerial platform down an incline towards a winch.

2.5-1 To Release Free-wheeling Valve

1. Ensure aerial platform is on level ground. Chock or block the wheels to prevent aerial platform from rolling.

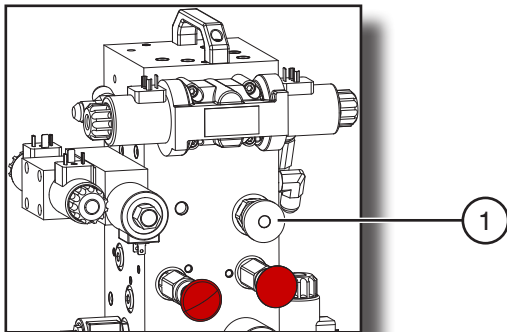

Figure 2-6. Free-wheeling Valve

2. **Free-wheeling Valve** - Turning the valve knob counterclockwise (item 1) to a fully opened position allows fluid to flow through the wheel motors, thus providing "free-wheeling".



WARNING

The free-wheeling valve must be closed tightly (clockwise) for normal operation.

2.5-2 To Release Brakes Manually

Releasing the brakes manually depends on the brake system that is provided on the aerial platform.



WARNING

Do not manually disengage brakes if the aerial platform is on a slope.

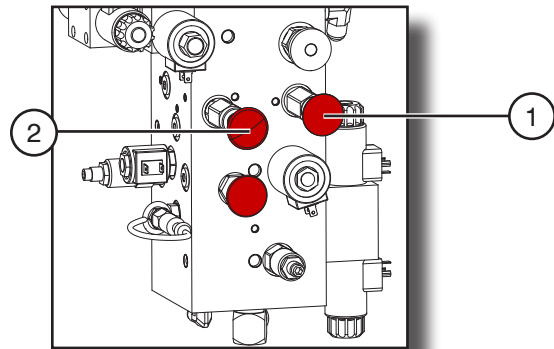

Figure 2-7. Disc Brakes System

NOTE

Brakes must be manually disengaged for pushing, winching or towing.

1. Ensure aerial platform is on level ground. Chock or block wheels to prevent aerial platform from rolling.
2. Turn main power disconnect switch to "O" off position.
3. Locate brake auto reset valve plunger (item 1) and brake hand pump (item 2) at the main manifold in the motor/hydraulic compartment.
4. Push in brake auto reset valve plunger.
5. Grasp brake hand pump and rapidly depress until firm resistance is felt. The brakes are now released.

- Remove wheel chocks or blocks, then push, winch or tow aerial platform to desired location.

**WARNING**

Brakes must be reengaged immediately after reaching the desired location.

- Position aerial platform on a firm and level surface.
- Chock or block wheels to prevent aerial platform from rolling.
- Reengage brakes by pulling out brake auto reset valve plunger.

2.6 Emergency Lowering Procedure

This section guides the operator on how to use emergency lowering system. This system allows platform lowering in the event of an emergency.

**WARNING**

Keep clear of scissors mechanism when using emergency lowering valve.

- Remove any obstructions from a descending platform.
- Extension platform(s) may need to be retracted or aerial platform may need to be moved to clear obstruction. Refer to [Section 2.5](#) for winching and towing procedures.

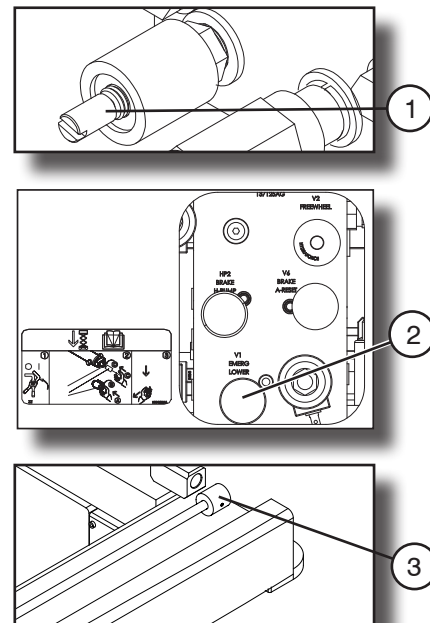

Figure 2-8. Emergency Lowering System

- Locate holding valve override knob (item 1) at base of each lift cylinder. Depress and turn counterclockwise (1/4 turn). If necessary, use emergency lowering access rod (item 3) located on aerial platform base.
- On the motor/hydraulic compartment, pull out and hold emergency lowering pull valve (item 2) to lower platform.
- To restore normal operation, depress and turn the holding valve override knobs clockwise.

3.0 Operation

This section provides the necessary information needed to operate the aerial platform. It is important that the user reads and understands this manual before operating the aerial platform.

3.1 General

In order for this aerial platform to be in good working condition, it is important that the operator meets the necessary qualifications and follow the operator's daily inspection checklist referred to in this manual.

3.1-1 Operator Qualifications

- Only trained and authorized personnel shall be permitted to operate an aerial platform.
- Safe use of this aerial platform requires the operator to understand the limitations and warnings, operating procedures and operator's responsibility for maintenance. Accordingly, the operator must understand and be familiar with this operating manual, its warnings and instructions, and all warnings and instructions on the aerial platform.
- The operator must be familiar with employer's work rules and related government regulations and be able to demonstrate the ability to understand and operate this make and model of aerial platform in the presence of a qualified person.

3.1-2 Operator's Responsibility for Maintenance



WARNING

Maintenance must be performed by trained and competent personnel who are familiar with mechanical procedures.

Death or serious injury could result from the use of an aerial platform that is not properly maintained or kept in good working condition.

- The operator must be sure that the aerial platform has been properly maintained and inspected before using it.
- The operator must perform all the daily inspections and function tests found in [Table 4.6](#), even if the operator is not directly responsible for the maintenance of this aerial platform.

3.1-3 Maintenance and Inspection Schedule

- Refer to Service manual for frequent (every 3 months or 150 hours) and annual inspection details.
- The actual operating environment of the aerial platform may affect the maintenance schedule.



WARNING

Use original or manufacturer-approved parts and components for the aerial platform.

NOTE

Refer to Skyjack's website www.skyjack.com for latest service bulletins prior to performing frequent or yearly inspections.

3.1-4 Owner's Inspections

It is the responsibility of the owner to arrange daily, quarterly (or 150 hours) and annual inspections of the aerial platform. Refer to [Table 4.6](#) for recommended maintenance and inspection areas and intervals. A record of annual inspection is kept on a label located on the scissor assembly. Refer to [Table 4.3](#) in this manual.

3.2 Major Components

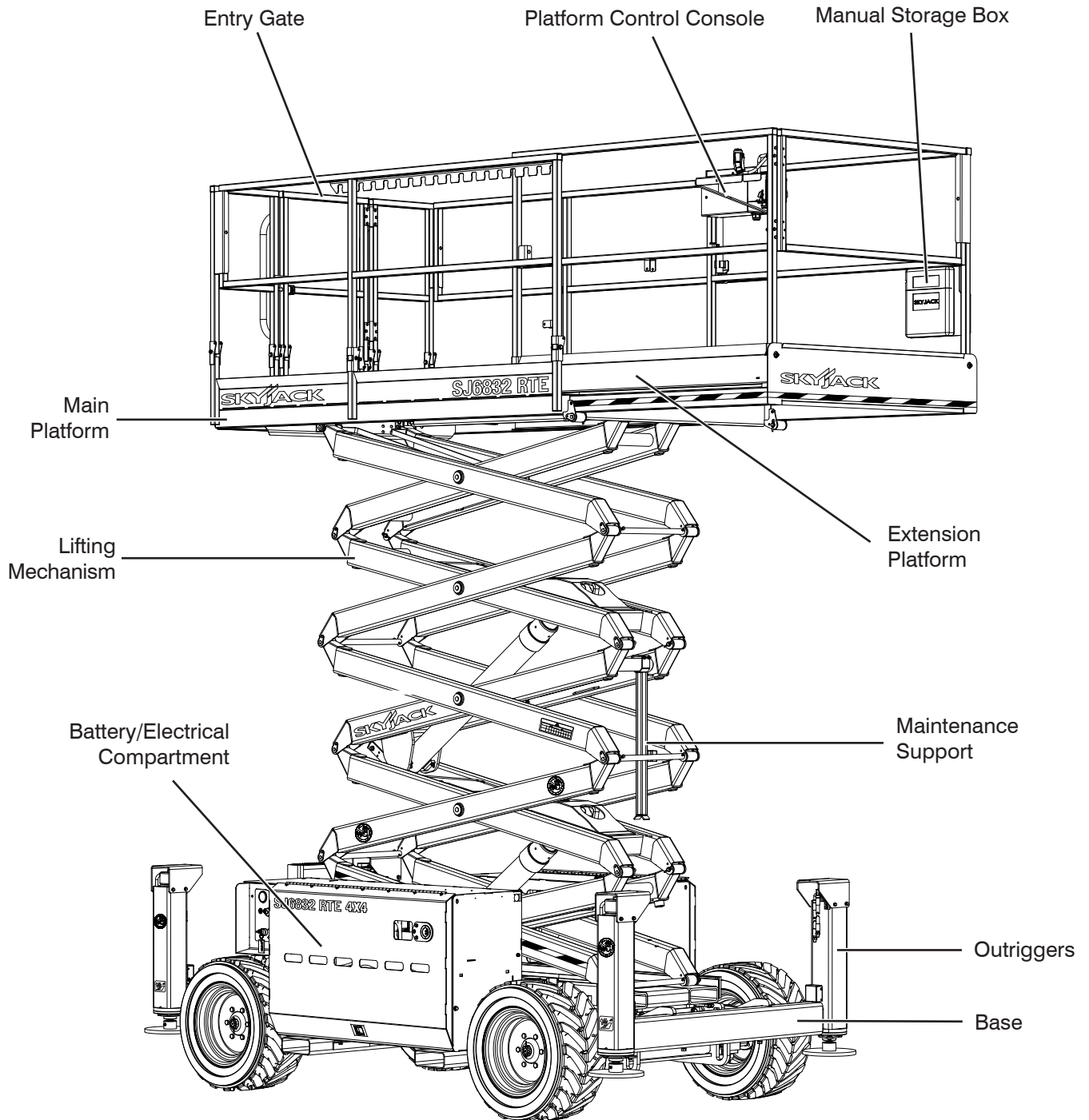

SKYJACK Model SJ 6832 RTE Aerial Platform

3.3 Major Assemblies

The aerial platform consists of three major assemblies: base, lifting mechanism and platform.

3.3-1 Base

The base is a rigid, one-piece weldment which supports two side compartments.

- One compartment contains the battery, base control console and electrical components. The other compartment contains the emergency lowering system, brake release and hydraulic components.
- The four wheels are hydraulically-motor driven with two front wheels steerable by a hydraulic cylinder.
- The rear wheel motors have spring-applied hydraulically released disc brakes.

3.3-2 Lifting Mechanism

The lifting mechanism is constructed of formed steel or tube sections making up a scissor-type assembly. The scissor assembly is raised and lowered by single-acting hydraulic lift cylinders with holding valves. A two-section pump provides hydraulic power to the lift cylinders.

3.3-3 Platform

The platform is constructed of a tubular support frame, a skid-resistant “diamond plate” deck surface and 39” hinged guardrails with 6” toe boards and mid-rails. The platform can be entered from the rear through a spring returned gate with latch. The platform is also equipped with a manual extension platform. A 110V outlet is also located on the platform.

3.4 Serial Number Nameplate

The serial number nameplate, located at the rear of the aerial platform, lists the following:

- Model number
- Serial number
- Aerial platform weight
- Maximum drivable height
- Maximum capacities
- Maximum number of persons permissible on the platform
- Voltage
- System pressure
- Lift pressure
- Maximum platform height
- Maximum wheel load

3.5 Component Identification

The following descriptions are for identification, explanation and locating purposes only.

3.5-1 Manual Storage Box

This weather-resistant box is mounted on the platform railings. It contains the operating manual, ANSI/CSA certificate and other important documentation. The operating manual for this make and model of aerial platform must remain with the aerial platform and should be stored in this box.



WARNING

The maintenance support must be used when inspection and/or maintenance or repairs are to be performed within the lifting mechanism. Failure to use this safety mechanism could result in death or serious injury.



WARNING

Do not reach through the scissor assembly when the platform is raised without the maintenance support properly positioned. Failure to avoid this hazard could result in death or serious injury.

3.5-2 Maintenance Support

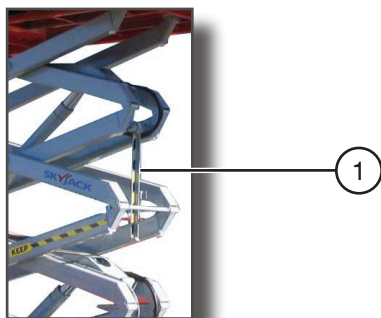

Figure 3-1. Maintenance Support

1. **Maintenance Support** - The maintenance support is a safety mechanism designed to support the scissor assembly. When properly positioned, it can support the scissor assembly and empty platform. The maintenance support must be used when inspection and/or maintenance is to be performed within the lifting mechanism. Refer to [Section 3.12](#) for how to use the maintenance support.

3.5-3 Folding Guardrail System

This system, when folded down, reduces the height of the retracted aerial platform for transporting and traveling through doorways only. Refer to [Section 3.9](#) for guardrail folding procedure.



WARNING

The scissor assembly must be fully lowered before raising or lowering the guardrails.



WARNING

Any lowered guardrail will create a fall hazard. Remain away from the sides of the platform while raising or lowering the guardrails to avoid falling. Refer to [Section 3.9](#), for guardrail folding procedure.

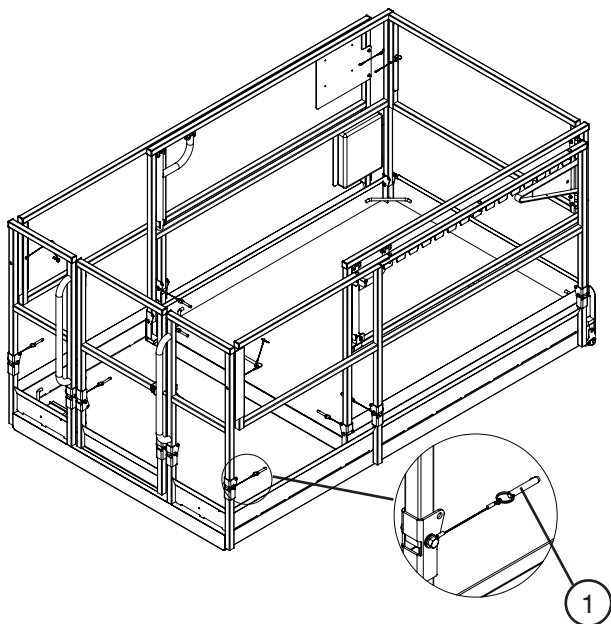

Figure 3-2. Folding Guardrail System

1. **Guardrail Locking Pin with Lanyard** - This pin is used to lock the guardrail in place.



WARNING

Before operating this aerial platform check the guardrail system for loose or missing locking pins. The guardrail system must be upright and all pins must be locked in place.

Death or serious injury could result if the guardrail system is not upright or properly locked.

3.5-4 Fall Protection Anchorage

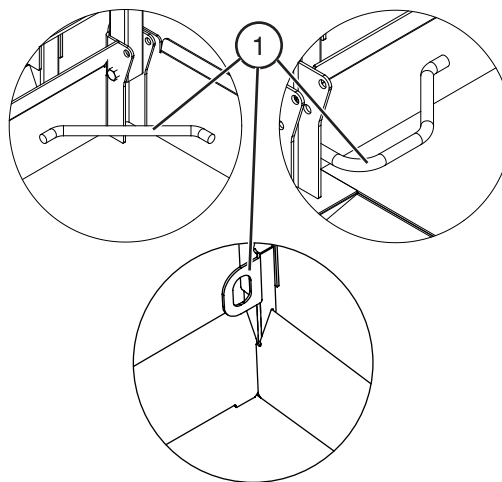

Figure 3-3. Fall Protection Anchorage

1. **Fall Protection Anchorage** - Use this as an attachment point for a fall restraint system. Do not attach anchorage connectors to any other point on the platform. Do not use this to lift, anchor, secure or support the platform or any other apparatus or material.



WARNING

The lanyard attachment anchorage is used for travel restraint, within the limits of the platform only. It is not a fall arresting device! Used as such could result in death or serious injury.

3.6 Component Identification (Optional Equipment/Attachments)

This section describes the components that are optional to aerial platforms.

3.6-1 Outrigger Control Console (Auto-Leveling) (If Equipped)

The outrigger control console is located next to the platform control console. These switches control the outriggers' extension and retraction.

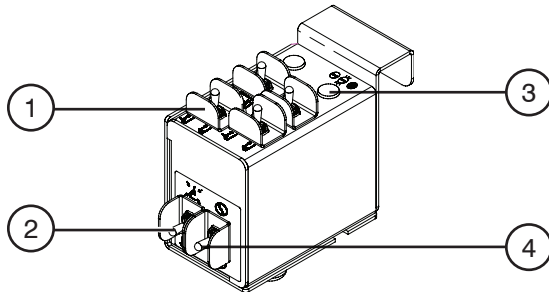









Figure 3-4. Outrigger Control Console with All Options

1. **Outrigger Extend/Retract Switches** - These switches control the extension or retraction of each individual outrigger.
2. **Auto-Level Switch** - In the “” extend position, each outrigger extends and automatically adjusts until aerial platform is level. In the “” retract position, the outriggers retract.
3. **Outrigger Enable Switch** - This “” outrigger enable switch, when in the extend or retract position, activates functions on the auto-level switch and outrigger extend/retract switches.

4. **Leveling Indicator Light** - This light illuminates to display the status of the outriggers when the auto and manual level functions are in use. The indicator light has the following states:

-  **Off:** The outriggers are fully retracted.
-  **Flashing Rapidly:** The outriggers are extending but the platform is not level.
-  **Flashing:** The outriggers are extended but the platform is not yet level.
-  **Solid:** The outriggers are extended and the platform is level.

3.6-2 Hybrid Power Pack (HPP) (If Equipped)

The sole purpose of this HPP is to charge the battery. It runs either automatically or manually. In automatic mode, the HPP automatically starts when the battery level drops to a 50% charge level and automatically shuts off at 90%. In manual mode, the operator decides when to start the HPP. It is located on the right side of the motor/hydraulic compartment.



DANGER

ONLY operate HPP in a well ventilated area. Running HPP emits carbon monoxide, which can cause nausea or death if inhaled.



WARNING

The HPP exhaust contains chemicals known to the State of California to cause cancer, birth defects, or other reproductive harm.



CAUTION

Turn off HPP before connecting AC supply.

HPP Component Identification

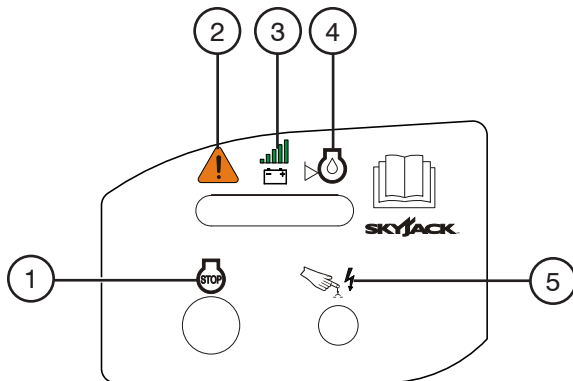

Figure 3-5. HPP Component Identification

1. : Push to turn off HPP.
2. : Red LED light indicates power overload.
3. : Green LED light indicates normal charging condition.

4. : Red LED light indicates low oil level.

5. : In case of power overload, push to reset power circuit breaker.

NOTE

For maintenance, refer to HPP manual.

HPP Fuel On/Off Switch

NOTE

Ensure the HPP fuel on/off switch is in “I” on position before attempting to start the HPP.

1. Remove locking pin (shown in Figure 3.6) and rotate HPP to access the HPP fuel on/off switch.

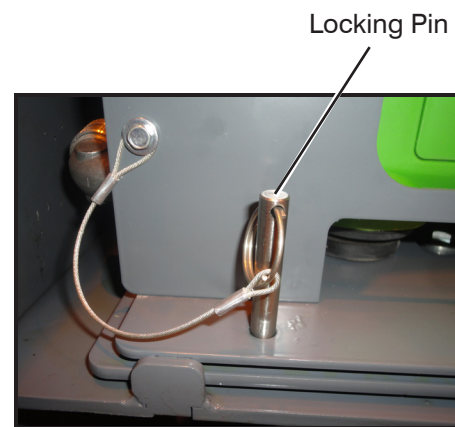

Figure 3-6. HPP Locking Pin

2. Turn HPP fuel on/off switch to “I” on position (shown in Figure 3.7).



HPP Fuel On/Off Switch

Figure 3-7. HPP Fuel On/Off Switch

- Return HPP to operating position and insert locking pin.

Automatic Mode

- Ensure main power disconnect is in “I” on position and base “●” emergency stop button is pulled out.

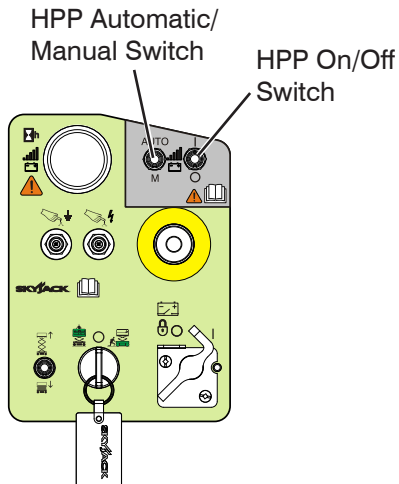

Figure 3-8. Base Control Console

- On the base control console, turn HPP on/off switch to “I” on position.
- Turn HPP automatic/manual switch to “AUTO” position.
- On platform control console, ensure platform “●” emergency stop button is pulled out and turn HPP on/off switch to “I” on position.

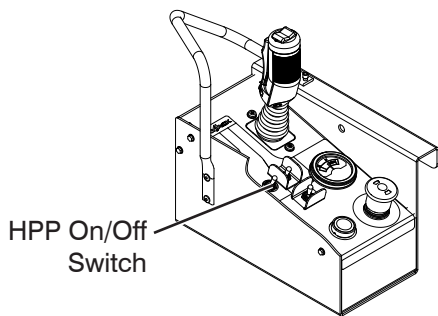

Figure 3-9. Platform Control Console

Manual Mode

- Ensure main power disconnect is in “I” on position and base “●” emergency stop button is pulled out.

- On the base control console, turn HPP on/off switch to “I” on position.
- Turn HPP automatic/manual switch to “M” (manual) position.
- On platform control console, ensure platform “●” emergency stop button is pulled out and turn HPP on/off switch to “I” on position.

Pull Start

There is an option to charge the battery while the aerial platform is off. Refer to the steps below.

- Turn main power disconnect switch to “O” off position.
- On base control console, turn HPP on/off switch to “I” on position.
- Pull start HPP.

Turn Off (From Platform Control Console)

- Ensure “●” emergency stop button is pulled out.
- On platform control console, turn HPP on/off switch to “O” off position.

Turn Off (From Base Control Console)

- On base control console, turn HPP on/off switch to “O” off position.
- On HPP, turn HPP fuel on/off switch to “O” off position.

Turn Off (From HPP)

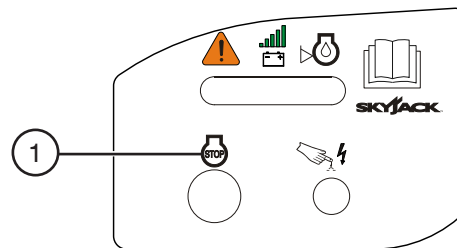

Figure 3-10. HPP Stop Pushbutton

- Depress “STOP” HPP stop pushbutton.
- Turn HPP fuel on/off switch to “O” off position.

HPP Refueling Procedure

This section provides the operator with the procedure on how to refuel the HPP with gasoline.

**WARNING**

Do not smoke in an area where HPPs are stored or refueled.

- **Use extreme caution while refueling the HPP.**
 - **Ensure HPP and aerial platform are turned off before refueling.**
 - **Refuel fuel tank only in a well ventilated area away from open flame and other sources of ignition, authorized by your employer and supervisor.**
 - **Use only unleaded gasoline with an octane rating of 87.**
1. Ensure HPP and aerial platform are turned off and emergency stop buttons are depressed.
 2. Let HPP cool for at least three minutes before slowly loosening and removing fuel cap.
 3. Carefully pour fuel into tank ensuring that no spillage occurs.
 4. Secure fuel cap.
 5. Ensure there are no leaks in the fuel system.
 6. Wipe up any spilled fuel.
 7. Dispose of rags in an approved container.

NOTE

For maintenance, refer to HPP manual.

Protection of Environment from Chemical Dangers**WARNING**

Gasoline and engine oil are chemicals, which can contaminate the environment. If they are spilled during filling and reach the water, they can cause damage to the environment, e.g., death of fish. For such damage, the party responsible is liable! Therefore, gasoline and engine oil must not get into the sewage system, streams, rivers or other surface water. For that reason, immediately remove the dripped off or spilled gasoline or engine oil with appropriate means and dispose of these means according to the regulations.

**DANGER**

HPP fuels are combustible. Inspect the aerial platform in an open, well-ventilated area away from heaters, sparks and flames. Always have an approved fire extinguisher within easy reach.

**DANGER**

Failure to detect and correct fuel leaks will result in an unsafe condition. An explosion or fuel fire may cause death or serious injury.

3.7 Operator's Responsibility

It is the responsibility of the operator, prior to each work shift, to perform the following:

1. Visual and Daily Maintenance Inspections

- are designed to discover any damage of components before the aerial platform is put into service.
- are done before the operator performs the function tests.



WARNING

Failure to locate and repair damage, and discover loose or missing parts may result in an unsafe operating condition.

2. Function Tests

- are designed to discover any malfunctions before the aerial platform is put into service.

IMPORTANT

The operator must understand and follow the step-by-step instructions to test all aerial platform functions.

The operator should make a copy of the Operator's Daily Inspection Checklist (see [Table 4.6](#)) and fill out the visual and daily maintenance inspections and the function tests sections while performing the items outlined in [Section 2.3](#) and [Section 2.4](#).

IMPORTANT

If aerial platform is damaged or any unauthorized variation from factory-delivered condition is discovered, aerial platform must be tagged and removed from service.

Repairs to the aerial platform may only be made by a qualified service technician. After repairs are completed, the operator must perform visual and daily maintenance inspections & function tests again.

Scheduled maintenance inspections shall only be performed by qualified service technician.

3.8 Start Operation

Carefully read and completely understand the operating manual and all warnings and instruction labels (refer to [Section 5 - Labels](#)) on the aerial platform.



WARNING

Do not operate this aerial platform without proper authorization and training. Failure to avoid this hazard could result in death or serious injury.

Before operating this aerial platform, perform the following steps:

1. Visual and daily maintenance inspections (see [Section 2.3](#))
2. Function tests (see [Section 2.4](#))
3. Jobsite inspection

It is the responsibility of the operator to perform a jobsite inspection and avoid the following hazardous situations:

- holes or drop-offs
- ditches or soft fills
- floor obstructions, bumps or debris
- overhead obstructions
- electrical cords, hoses and high voltage conductors
- hazardous locations
- inadequate surface support to withstand all load forces imposed by the aerial platform
- wind and weather conditions
- the presence of unauthorized personnel
- other possible unsafe conditions



WARNING

An operator should not use any aerial platform that:



- does not appear to be working properly.
- has been damaged or appears to have worn or missing parts.
- has alterations or modifications not approved by the manufacturer.
- has safety devices which have been altered or disabled.

Failure to avoid these hazards could result in death or serious injury.

3.8-1 To Activate Base Control Console

**WARNING**

Ensure that you maintain three points of contact when using the ladder to mount/dismount platform.

1. Use the ladder of aerial platform to access platform.
2. Close the gate.
3. On platform control console, pull out "  "
4. Use the ladder to dismount from platform.
5. Turn main power disconnect switch to "I" on position.
6. On base control console, pull out "  " emergency stop button.
7. Insert key into platform/off/base key switch and select "  " base position.



3.8-2 To Raise or Lower Platform Using Base Control Console

**WARNING**



Be aware of overhead obstructions or other possible hazards around the aerial platform when lifting.

**WARNING**

Do not lower the platform unless the area below is clear of personnel and obstructions.

1. Activate base control console (refer to [Section 3.8-1](#)).
2. On base control console, select and hold "  " base position on platform/off/base key switch. Select and hold platform raise/lower switch to either "  " raise or "  " lower position. Release switch to stop.

3.8-3 To Activate Platform Control Console

1. Turn main power disconnect switch to “I” on position.
2. On the base control console, pull out the “” emergency stop button.
3. Insert key into platform/off/base key switch and turn it to “” enable platform controls.



WARNING

Ensure that you maintain three points of contact when using the ladder to mount/dismount platform.

4. Use the ladder of aerial platform to access platform.
5. Close the gate.
6. On platform control console, pull out “” emergency stop button.

3.8-4 To Raise or Lower Platform Using Platform Control Console







WARNING

Be aware of overhead obstructions or other possible hazards around the aerial platform when lifting.



WARNING

Do not lower the platform unless the area below is clear of personnel and obstructions.

1. Activate platform control console (refer to [Section 3.8-3](#)).
2. On platform control console, select lift/drive switch to “” lift position.
3. Activate and hold “” enable trigger switch.
4. Move controller handle forward “” to raise or backward “” to lower the platform, until desired height is reached.

NOTE

Lowering is not proportional.

5. Return controller to neutral center position to stop. Release enable trigger switch.



WARNING

To protect against unintended movement of the aerial platform, push in the emergency stop button after you have arrived at your desired location or elevation.

NOTE





If the tilt alarm sounds and the platform does not, or only partially raises, immediately lower the platform completely and ensure that the aerial platform is on a firm, level surface.

3.8-5 To Drive Forward or Backward**WARNING**

Be aware of blind spots when operating the aerial platform.

**WARNING**



Ensure that there are no personnel or obstructions in the path of travel, including blind spots.

1. Activate platform control console (refer to [Section 3.8-3](#)).
2. On platform control console, select lift/drive switch to “” drive position.
3. Activate and hold “” enable trigger switch.
4. Move controller handle “” forward or “” backward to desired speed and direction of platform travel.
5. Return controller to neutral center position to stop.
Release “” enable trigger switch.

**WARNING**

To protect against unintended movement of the aerial platform, push in the emergency stop button after you have arrived at your desired location or elevation.

3.8-6 To Steer

1. Activate platform control console (refer to [Section 3.8-3](#)).
2. On the platform control console, turn lift/drive switch to “” drive position.
3. Activate and hold “” enable trigger switch.
4. Press “” rocker on top of controller handle in either direction to steer.

NOTE

Steering is not proportional. Driving and steering may be active at the same time.

3.8-7 To Select Drive Torque

1. **High Torque:** Select high torque when climbing grades, traveling on rough terrain or when loading or unloading aerial platform. To activate high torque, select torque switch to “” high torque (low speed) position.



Aerial platform must be in fully retracted position when operated on any grade. Driving while elevated on any grade may result in death or serious injury.

2. **Low Torque:** Select low torque when traveling on flat surface. To activate low torque, select torque switch to “” low torque (high speed) position.



To protect against unintended movement of the aerial platform, push in the emergency stop button after you have arrived at your desired location or elevation.

3.8-8 To Extend or Retract Manual Extension Platform

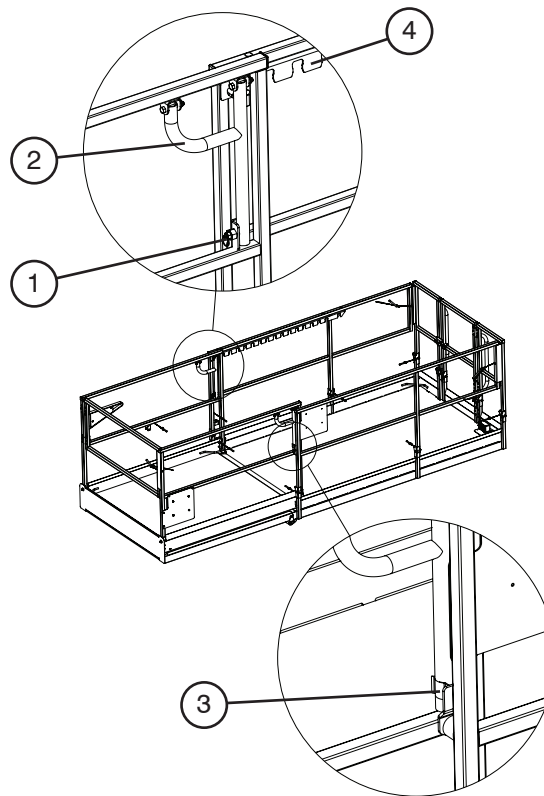

Figure 3-11. Manual Extension Platform

1. To extend/retract manual extension platform, pull out the pull pin (item 1), lift push bars (item 2) up from the gripper clip (item 3) then push/pull the push bar handle until desired extension/retraction is reached.
2. Ensure push bar rests in one of the slots in the extension interval (item 4). Fasten push bar down into the gripper clip and ensure pull pin is locked in place.



3.8-9 Hydraulic Outriggers (If Equipped)

These devices are mounted to four corners of the base. When properly positioned, they increase the stability of the aerial platform.





3.8-9a Before Operation

1. Move around aerial platform to check overhead clearances and ground obstructions.
2. To lower the platform completely, refer to [Section 3.8-2](#). Outrigger controls are not functional when platform is raised.
3. Check that the supporting surface under the tires and outrigger pads is firm and capable of supporting aerial platform and rated load. Do not place outrigger pad on a street drain, manhole cover or other unsupported surface.

3.8-9b To Extend Outriggers

4. On outrigger control console, select and hold “” enable switch to provide power to outrigger circuit.
5. **Auto Extension:** Select auto-level switch to “” extend position until leveling indicator light stops flashing and remains in a solid state. Aerial platform should be completely supported by the outriggers and level at this point.

Manual Extension: Select corresponding outrigger extend/retract switch to “” extend position until platform is fully supported by outriggers and is level. The indicator light flashes while platform is being leveled and remains solid once platform is level. The indicator light has the following states:

-  **Off:** The outriggers are fully retracted.
-  **Flashing Rapidly:** The outriggers are extending but the platform is not level.
-  **Flashing:** The outriggers are extended but the platform is not yet level.
-  **Solid:** The outriggers are extended and the platform is level.

6. Ensure each outrigger pad is in firm contact over its entire surface area, with a suitable supporting surface! Make adjustments if necessary using manual outrigger controls.
7. Operate all non drive functions as described in their respective sections.

NOTE

Each outrigger pad must be in firm contact with the ground for most aerial platform functions to work.



NOTE

Drive functions are disabled if the outriggers are in any position other than fully retracted.

**WARNING**

If alarm sounds during operation, the aerial platform is not level or an outrigger does not have firm ground contact. Lower the platform immediately! Make the necessary adjustments to level the aerial platform.

3.8-9c To Retract Outriggers

8. On outrigger control console, select and hold “” enable switch to provide power to outrigger circuit.
9. **Auto Retraction:** Select auto-level switch to “” retract position until outriggers are fully retracted.

Manual Retraction: Select corresponding pairs of outrigger extend/retract switch to “” retract position until outriggers are fully retracted.

NOTE



Limit switches are used to protect outriggers from being damaged. If drive functions are not available, visually check to see that all outriggers are fully retracted.

3.8-10 Shutdown Procedure

1. Completely lower the platform.
2. On the platform control console, push in “” emergency stop button.

**WARNING**

Ensure that you maintain three points of contact when using the ladder to mount/dismount platform.

3. Use the ladder to dismount from platform..
4. On base control console, turn platform/off/base key switch to “” off position and remove the key.
5. Turn main power disconnect switch to “” off position.

3.9 Guardrail Folding Procedure

When folded down, the folding guardrail system reduces the height of the retracted aerial platform for transporting only.



WARNING

Any lowered guardrail will create a fall hazard. Remain away from the sides of the platform while raising or lowering the guardrails to avoid falling.

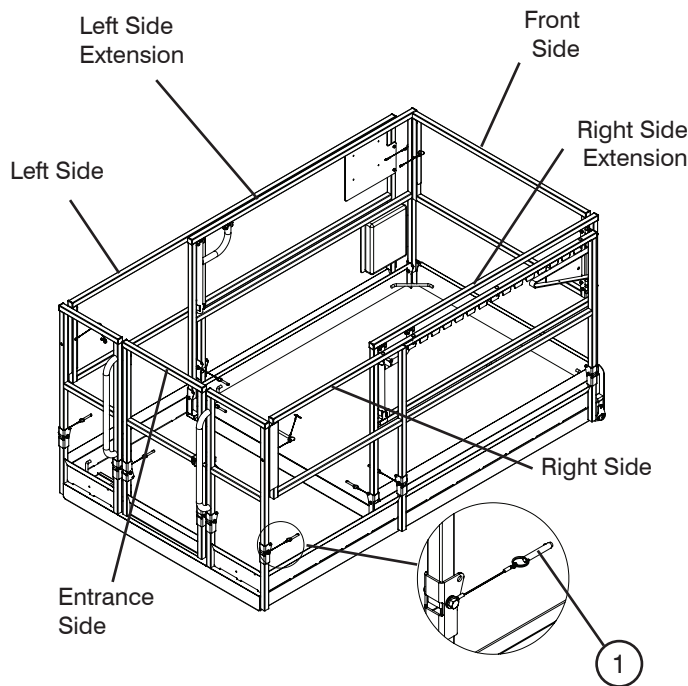

Figure 3-12a. Folding Guardrail System

1. **Guardrail Locking Pin with Lanyard** - This pin is used to lock the guardrail in place.



WARNING

The scissor assembly must be fully lowered before raising or lowering the guardrails.



WARNING

Before operating this aerial platform check the guardrail system for loose or missing locking pins. The guardrail system must be upright and all pins must be locked in place. Death or serious injury could result if the guardrail system is not upright or properly locked.

To fold the guardrail system down:

1. Ensure aerial platform is on level ground.
2. Ensure extension platform is fully retracted.
3. Ensure Emergency Stop button is depressed.
4. Turn main power disconnect switch to “○” off position.



WARNING

Ensure that you maintain three points of contact when using the ladder to mount/dismount platform.

5. Use the ladder of aerial platform to access platform.
6. Close the gate.
7. Retract the extension platform fully. Refer to [Section 3.8-8](#).
8. Remove the platform control console and outrigger controls (if equipped) and lay it down on the platform.



WARNING

Any lowered guardrail will create a fall hazard. Use caution when exiting or entering the platform when the guardrails are lowered.

9. Fold down guardrails in the following order: front, right extension, left extension, right-side, left-side and entrance (refer to [Figure 3-12a](#)).
10. Remove the locking pin that secured the **front guardrail** to the left extension guardrail then swing it towards the right extension and tie wrap front gate to right side guardrail.
11. Remove the locking pin on the **right side extension** guardrail and fold it down with the front guardrail.
12. Remove the locking pin on the **left side extension** guardrail and fold it down.
13. Remove the locking pins on the **right side** guardrail and fold it down.

14. Remove all the locking pins on the **left side** guardrail and fold it down.
15. With the gate closed, remove all the locking pins on the **entrance side** guardrail and fold the guardrail down.

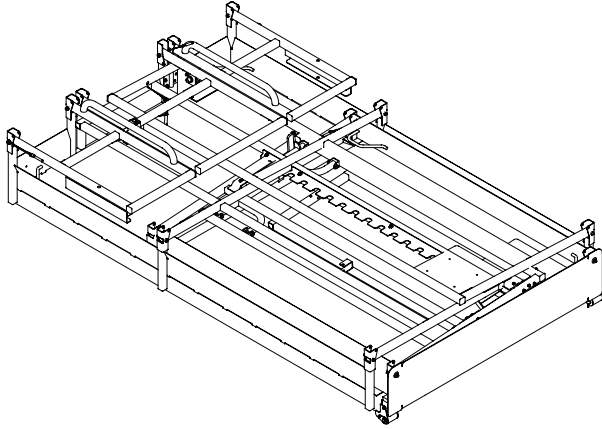

Figure 3-12b. All Guardrails Folded Down

To raise the guardrail system up:



WARNING

The scissor assembly must be fully lowered before raising or lowering the guardrails.

1. Ensure that the aerial platform is on level ground.
2. Ensure extension platform is fully retracted.
3. Ensure Emergency Stop button is depressed.
4. Turn main power disconnect switch to “○” off position.



WARNING

Any lowered guardrail will create a fall hazard. Use caution when exiting or entering the platform when the guardrails are lowered.



WARNING

Ensure that you maintain three points of contact when using the ladder to mount/dismount platform.

5. Use the ladder of aerial platform to access platform.



WARNING

Any lowered guardrail will create a fall hazard. Remain away from the sides of the platform while raising or lowering the guardrails to avoid falling.



WARNING

Ensure that the detent ball of each locking pin is all the way through and each cotter pin fully inserted into the pin hole.

6. Raising the guardrails up is done in the following order: entrance side, left side, right side, left side extension, right side extension and front side.
7. Swing up the **entrance side** guardrail then lock it in place by inserting all locking pins.
8. Swing up the **left side** guardrail and lock it in place by inserting all locking pins.
9. Swing up the **right side** guardrail and lock it in place by inserting all locking pins.
10. Swing up the **left side extension** guardrail and lock it in place by inserting the locking pin.
11. Swing up the **right side extension** guardrail and the front guardrail and lock them in place by inserting the locking pin on the right extension.
12. Swing the **front side** guardrail forward and lock it in place by inserting the locking pin.
13. Mount the platform control console and outrigger controls (if equipped) at the front right of the platform. Lock them in place.



WARNING

Before operating this aerial platform check the guardrail system for loose or missing locking pins. The guardrail system must be upright and all pins must be locked in place. Death or serious injury could result if the guardrail system is not upright or properly locked.

3.10 Loading/Unloading

Know all national, state or territorial/provincial and local rules which apply to your loading/unloading of aerial platforms.

Only qualified personnel shall operate the aerial platform during loading/unloading.

Be sure vehicle capacity and loading equipment hoists, chains, straps, etc., are sufficient to withstand maximum aerial platform weight.

The transport vehicle must be parked on a level surface and must be secured to prevent rolling while aerial platform is being loaded/unloaded.

3.10-1 Lifting

When it is necessary to lift the Skyjack aerial platform the following conditions must be met:

- The platform must be fully lowered.
- The main power disconnect switch must be in “○” off position.
- The motor/hydraulic and battery/electrical compartments must be closed and securely latched.
- The extension platform must be retracted and secured.
- The platform control console must be secured to the railings or removed.
- The platform must be cleared of all personnel, tools and materials.
- The lifting/rigging must be attached to all four lifting points as illustrated in [Figure 3-13](#).

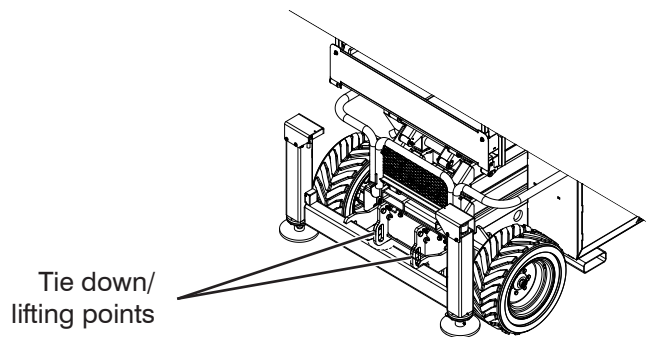

Figure 3-13. Tie Downs/Lifting Points

NOTE

The mass of the aerial platform is as per [Table 4.2](#). The center of gravity is approximately located in the middle of the aerial platform, front to back and side to side, as illustrated in [Figure 3-14](#). Vertically, the center of gravity is approximately just above the base chassis.

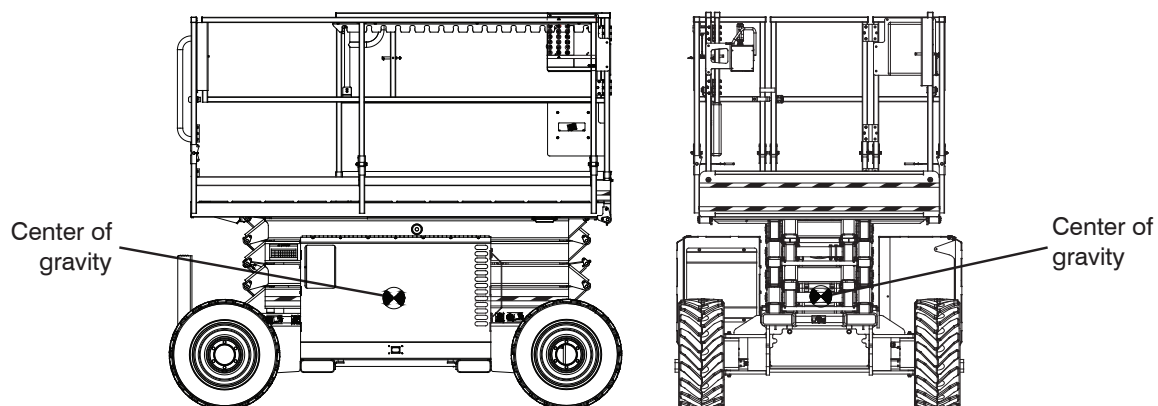

Figure 3-14. Center of Gravity

NOTE

Lift with forks in designated forklift lifting locations as illustrated in [Figure 3-15](#).

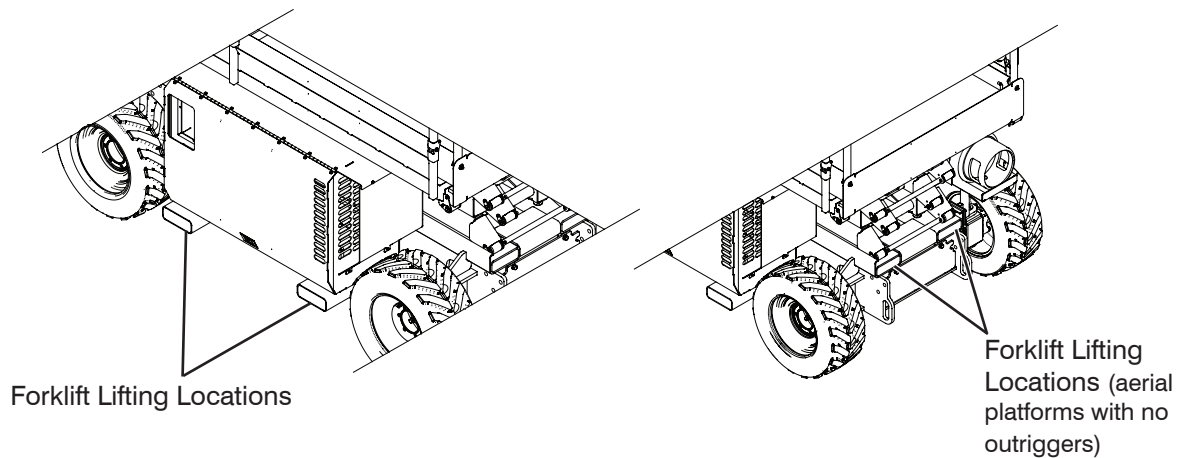

Figure 3-15. Forklift Lifting Locations

3.10-2 Driving

When driving the aerial platform:

- Ramp or dock capacity should be sufficient to withstand maximum aerial platform weight.
- Ramp should be equipped with side guards to prevent inadvertent fall from the ramp.
- Incline should not exceed aerial platform gradeability (refer to [Table 4.2](#)).
- Aerial platform brakes should be checked for proper operation.
- Aerial platform speed should be on high torque setting.

**WARNING**

When transporting, the aerial platform must be secured to the truck or trailer deck. Tie downs are available as illustrated in [Figure 3-13](#).

3.11 Moving the Aerial Platform Through a Doorway



WARNING

This procedure is suitable for level ground only.

1. Confirm that the height/width of the doorway is sufficient to allow the aerial platform to pass through.

NOTE

If it is necessary to fold the guardrails, refer to [Section 3.9](#) for guardrail folding procedure.

2. Perform a thorough jobsite inspection prior to operating the aerial platform to identify potential hazards in your work area.
3. Cordon-off the pathway which you intend to travel.
4. Position the aerial platform to allow all future motion, including through the doorway, to be in a forward direction.
5. Turn main power disconnect switch to “○” off position.
6. Use the ladder of aerial platform to access platform.



WARNING

Ensure that you maintain three points of contact when using the ladder to mount/dismount platform.

7. Close the gate. On platform control console, push in “●” emergency stop button.
8. Disconnect and remove platform control console from the platform.
9. Fold the guardrails if necessary. (Refer to [Section 3.9](#) for guardrail folding procedure.)
10. Use the ladder to dismount from platform.
11. Connect platform control console to the connection inside the battery/electrical compartment.

12. Ensure there are no personnel in the intended path of travel.
13. Notify those around the pathway that you will be moving the aerial platform.
14. Use a spotter to guide movement. Ensure the spotter remains at a safe distance.
15. Ensure that the platform control console is properly oriented in the direction the aerial platform is facing.
16. Turn main power disconnect switch to “|” on position.
17. On base control console, pull out “●” emergency stop button.
18. Insert key into platform/off/base key switch and turn it to “🚪” platform position.
19. On platform control console, pull out “●” emergency stop button.



DANGER

Do not drive the aerial platform toward yourself.

20. On platform control console, select torque switch to “🚲” low speed drive position.
21. Using as low a speed as practical and the operator positioned behind the aerial platform, drive forward through doorway.
22. Once safely through doorway, push in “●” emergency stop button and turn main power disconnect switch to “○” off position.
23. Disconnect platform control console and return it to the platform.



WARNING

Ensure that you maintain three points of contact when using the ladder to mount/dismount platform.

24. Return guardrails to upright position if folded. (Refer to [Section 3.9](#) for guardrail folding procedure.)

**WARNING**

Before operating this aerial platform check the guardrail system for loose or missing locking pins. The guardrail system must be upright and all pins must be locked in place.

Death or serious injury could result if the guardrail system is not upright or properly locked.

25. Once platform control console is securely reconnected and guardrails up, normal operation may continue.

3.12 Maintenance Support Procedure

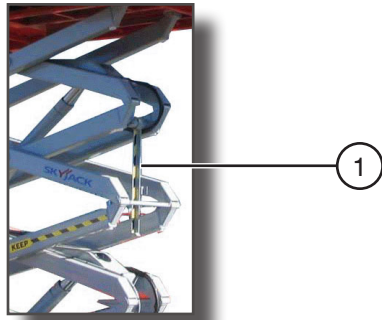

Figure 3-16. Maintenance Support

1. **Maintenance Support** - The maintenance support is a safety mechanism designed to support the scissor assembly. When properly positioned it can support the scissor assembly and empty platform. The maintenance support must be used when inspection and/or maintenance is to be performed within the lifting mechanism.



WARNING

The maintenance support must be used when inspection and/or maintenance or repairs are to be performed within the lifting mechanism. Failure to use this safety mechanism could result in death or serious injury.

To Deploy the Maintenance Support

1. Remove all material from platform.
2. Raise platform until there is adequate clearance to swing down maintenance support.
3. Swing maintenance support down from storage bracket into a vertical position.
4. Remove hands and arms from scissors area.
5. Lower platform until bottom end of maintenance support contacts the labeled cross bar and scissors are supported by maintenance support.
6. Turn main power disconnect switch to “○” off position.

To Store the Maintenance Support

1. Turn main power disconnect switch to “|” on position.
2. Raise platform until there is adequate clearance to swing up the maintenance support.
3. Swing bar up into storage bracket.
4. Lower the platform.



WARNING

Do not reach through the scissor assembly when the platform is raised without the maintenance support properly positioned. Failure to avoid this hazard could result in death or serious injury.

3.13 Battery Maintenance

This section provides the operator with procedures on how to service and charge the battery. This also provides charger operation instructions.

3.13-1 Battery Service Procedure



WARNING

Explosion Hazard - Keep flames and sparks away. Do not smoke near batteries.



WARNING

Battery acid is extremely corrosive - Wear proper eye and facial protection as well as appropriate protective clothing. If contact occurs, immediately flush with cold water and seek medical attention.

1. Turn main power disconnect switch to “○” off position.
2. Check battery case for damage.
3. Check battery fluid level in each battery. If plates are not covered by at least 1/2” (13 mm) of solution, add distilled or demineralized water (if equipped).
4. Clean battery terminals and cable ends thoroughly with a terminal cleaning tool or wire brush.
5. Make sure all battery connections are tight.
6. Replace any battery that is damaged or incapable of holding a lasting charge.
7. Do not use any batteries other than flooded lead-acid batteries of the proper AH rating (if equipped).



WARNING

Use original or equivalent to the original parts and components for the aerial platform.

3.13-2 Battery Charging Operation

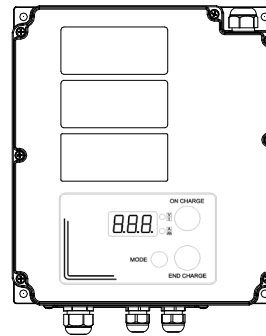

Figure 3-17. Battery Charger



DANGER

Risk of electric shock - Do not immerse the charger in water. Though the charger is highly resistant to water, it is not designed for immersion and an electric shock can occur.

1. Provide adequate ventilation for the batteries and charger. The convection cooled design requires access to cooling air for proper operation. Do not allow blankets or other materials to cover the charger. Although the charger protects itself against overheating, the charger cooling fins should be cleaned if clogged with debris for best performance.



WARNING

There could be a spark during charging. Be careful when using fuels, solvents or other flammables near the charger or batteries.

2. Connect the power supply cord to a properly grounded 100V/50 or 60Hz, 115V/50 or 60Hz, or 230V/50 or 60Hz socket. This charger automatically senses and adjusts to the AC input voltage range.
3. The charging time is affected by numerous factors including battery Amp-Hour capacity, depth of discharge, battery temperature, and battery condition (new, old or defective). Batteries larger than 240 AH can be recharged but will take longer.

WARNING

Do not disconnect the DC output wires near the batteries when the charger is ON. The resulting arcing could cause the batteries to explode. If the charger must be disconnected, first disconnect the AC power supply cord from its outlet, then disconnect the charger DC connections.

WARNING

Risk of an electric shock - Do not touch un-insulated parts of the charger output wires, battery connector, or battery terminals.

WARNING

Visually and manually inspect to verify the DC output wires and terminals are in good working condition before each use.

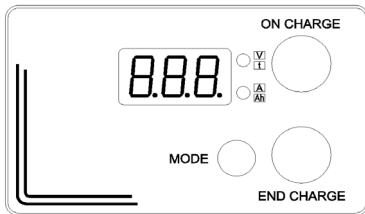

Figure 3-18. Battery Charger Display

Display Parameters

- **BATTERY VOLTAGE:** two-tone red upper LED
- **CURRENT (provided by the charger):** two-tone red lower LED
- **TIME (in hours lacking to the end of the charge):** two-tone green upper LED
- **AH (supplied):** two-tone green lower LED

NOTE

By pressing the MODE button, the parameters' sequence is blocked and it will be kept at the last value displayed. To restart the parameters' sequence, press the MODE button again.

Batteries do not fully charge.

If the batteries are charged overnight, make sure the AC supply is not being switched off at night with other building items. Check battery condition and for dead cells or reduced capacity. Replace charger only if other problems are not found.

The AC line circuit breaker or fuse is blown.

A defective circuit breaker or fuse, an overloaded circuit, or a charger problem can cause this condition. Try connecting the charger to a different AC outlet (on a different circuit) in the building. If the AC supply checks good, the charger should be replaced.

BIG LED indicators

| Colour | Description |
|---|---|
| Red | Constant or Max current phase (IUIa). |
| Blinking red (4s ON – 1s OFF) | Voltage control phase (IUIa). |
| Red and blinking green (4s ON – 1s OFF) | Overcharging phase (IUIa). |
| Red and green alternated | Wait phase (for equalization) (IUIa). |
| Green | End charge |
| Blinking green (4s ON – 1s OFF) | Equalization pulse and floating |
| Green and red blinking together | Connection with CanConsolle or S/S HW-SW. |

1129AA

Table 4.1 Standard and Optional Features

| MODEL | 6832RTE |
|---|---------|
| STANDARD EQUIPMENT | |
| Platform controls | * |
| Base controls | * |
| Four-wheel drive | * |
| Easy operation 60" roll out extension | * |
| Multiple wet disc – Spring applied hydraulic release brakes | * |
| Manual brake release | * |
| 110V AC outlet on platform | * |
| Tilt alarm with drive/lift cutout | * |
| Lanyard attachment points | * |
| Hinged railing system | * |
| Operator horn | * |
| Spring loaded full height gate at rear | * |
| Forklift pockets, tie down/lifting lugs | * |
| Foam filled low profile grip lug tires | * |
| Hourmeter | * |
| Color coded and numbered wiring system | * |
| Hydraulic oil level indicators | * |
| OPTIONAL EQUIPMENT | |
| AGM batteries | * |
| Flashing light | * |
| All motion audible alarm | * |
| Shop air line to platform | * |
| Independent leveling hydraulic outriggers | * |
| Hybrid Power Pack (HPP) | * |

1119AA_ANSI

4





Table 4.2 Specifications and Features

| Model | | 6832RTE | |
|--|---------------------------|-------------------------|------------------|
| Weight* | No Outriggers | 7900 lb. | 3585 kg |
| | With Outriggers | 8860 lb. | 4020 kg |
| Width | | 69.5" | 1.77 m |
| Length | No Outriggers | 107" | 2.72 m |
| | With Outriggers | 132" | 3.35 m |
| Platform Size | | 56" x 96" | 1.4 m x 2.4 m |
| Height | Working | 38 ft. | 11.7 m |
| | Platform Elevated | 32 ft. | 9.8 m |
| | Platform Lowered | 8.25 ft. | 2.52 m |
| | Drive | 32 ft. | 9.8 m |
| Speed | Normal Drive | 3.59 - 3.79 mph | 5.8 - 6.1 km/h |
| | Elevated Drive | 0.32 - 0.38 mph | 0.51 - 0.61 km/h |
| | Lift (Rated Load) | 37 - 41 sec | |
| | Lower (Rated Load) | 34 - 38 sec | |
| Tires | Foam-filled | OTR Outrigger - 26 x 12 | |
| | Air-filled | N/A | |
| Gradeability (Torque Equivalent To) | | 45% | |

1120AB_ANSI

* Weights are approximate; refer to serial nameplate for specific weight.

Table 4.3 Owner's Annual Inspection Record

| | | | | | | | | | | |
|--|---|---|------|------|------|------|------|------|------|------|
|  | | | | | | | | | | |
|  Model Number: _____ Serial Number: _____ | | | | | | | | | | |
| * |  | 20__ | 20__ | 20__ | 20__ | 20__ | 20__ | 20__ | 20__ | 20__ |
| ** |  |  | | | | | | | | |

1000AB

This decal is located on the scissor assembly. It must be completed after an annual inspection has been completed. Do not use the aerial platform if an inspection has not been recorded in the last 13 months.



| | Pictorial | Description |
|----|--|---------------------|
| * |  | Inspection Date |
| ** |  | Inspector Signature |

Table 4.4 Maximum Platform Capacities (Evenly Distributed)

| MODEL | | Total | | | Extension | | | Maximum Wind Speed | Tilt Cutout Setting (Degrees) |
|----------------|------------------------|----------|--------|---------------------|-----------|--------|---------------------|--------------------|-------------------------------|
| | | Capacity | | Number of Occupants | Capacity | | Number of Occupants | | |
| 6832RTE | One Extension Platform | 1000 lb. | 453 kg | 4 | 300 lb. | 136 kg | 1 | 12.5 m/s | 2.5 x 4.5 |

1121AA_ANSI

NOTE:

Occupants and materials are not to exceed rated load.
 Refer to capacity label for additional information and for models equipped with options.

Table 4.5 Floor Loading Pressure

| MODEL | | Gross Aerial Platform Weight | | Total Aerial Platform Load | | | | | |
|---------------------------|------|------------------------------|------|----------------------------|------|-------|------|-------|-------------------|
| | | | | Wheel/Outrigger Pad | | LCP** | | OUP** | |
| | | lb. | kg | lb. | kg | psi | kPa | psf | kg/m ² |
| 6832RTE on Tires | min* | 7900 | 3583 | 3560 | 1615 | 188 | 1296 | 175 | 855 |
| | max* | 10270 | 4660 | 4110 | 1865 | 190 | 1310 | 200 | 977 |
| 6832RTE on Outrigger Pads | min* | 8860 | 4018 | 3940 | 1790 | 50 | 345 | 160 | 781 |
| | max* | 10270 | 4660 | 4110 | 1865 | 55 | 379 | 165 | 806 |

1122AB_ANSI

- * **min** - Total aerial platform weight with no options + full capacity
max - aerial platform weight + all options + full capacity

- ** **LCP – Locally Concentrated Pressure** is a measure of how hard the aerial platform tire tread presses on the areas in direct contact with the floor. The floor covering (tile, carpet, etc.) must be able to withstand more than the indicated values above.

OUP – Overall Uniform Pressure is a measure of the average load the aerial platform imparts on the whole surface directly underneath it. The structure of the operating surface (beams, etc.) must be able to withstand more than the indicated values above.

NOTE:

The **LCP** or **OUP** that an individual surface can withstand varies from structure to structure and is generally determined by the engineer or architect for that particular structure.

Floor Loading Pressure

Locally Concentrated Pressure (LCP):

Foot Print Area = Tread Contact Area

$$LCP = \frac{\text{Maximum Wheel Load}}{\text{Foot Print Area}}$$

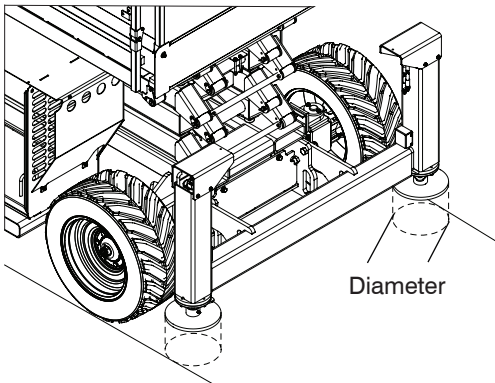
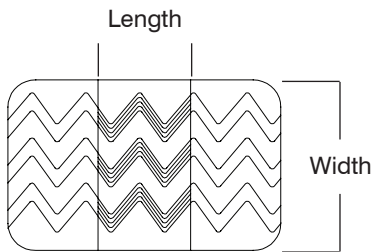
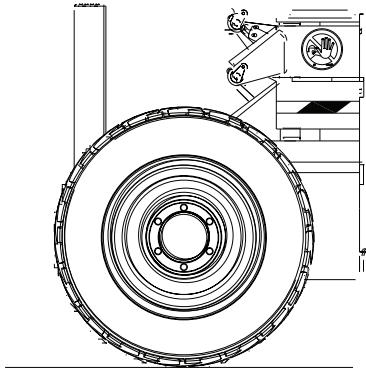

Overall Uniform Pressure (OUP):

Base Area = Length x Width

$$OUP = \frac{\text{Weight of Aerial Platform} + \text{Capacity}}{\text{Base Area}}$$

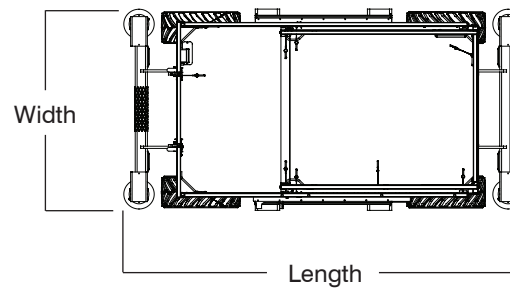
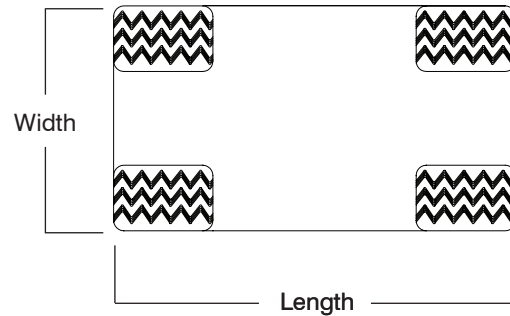
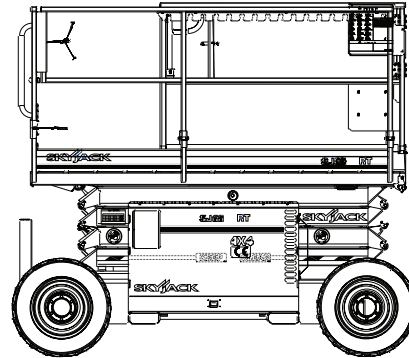

! WARNING

Intermixing tires of different types or using tires of types other than those originally supplied with this equipment can adversely affect stability. Therefore, replace tires only with the exact Skyjack-approved type. Failure to operate with matched approved tires in good condition may result in death or serious injury.

Table 4.6 Operator’s Daily Inspection Checklist



OPERATOR’S DAILY INSPECTION CHECKLIST

Serial Number: _____

Model: _____

Hourmeter Reading: _____

Date: _____

Time: _____

Operator’s Name (Printed): _____

Operator’s Signature: _____

Each item shall be inspected using the appropriate section of the Skyjack operating manual.
As each item is inspected, check the appropriate box.

- P** - PASS
- F** - FAIL
- R** - REPAIRED
- NA** - NOT APPLICABLE

| | N/A | P | F | R |
|---|-----|---|---|---|
| Visual and Daily Maintenance Inspections | | | | |
| Labels | | | | |
| Electrical | | | | |
| Limit Switches | | | | |
| Hydraulic | | | | |
| Battery/Electrical Compartment | | | | |
| Main Power Disconnect Switch | | | | |
| Base Control Switches | | | | |
| Tilt Sensor | | | | |
| Battery | | | | |
| Hydraulic Pump | | | | |
| Motor/Hydraulic Compartment | | | | |
| Hydraulic Tank | | | | |
| Hydraulic Oil | | | | |
| Hydraulic Return Filter | | | | |
| Main Manifold | | | | |
| Gear Type Flow Divider | | | | |
| Platform Assembly | | | | |
| Lanyard Attachment Anchors | | | | |
| AC Outlet on Platform | | | | |
| Manuals | | | | |
| Platform Control Console | | | | |
| Lifting Mechanism | | | | |
| Maintenance Support | | | | |
| Scissor Assembly | | | | |
| Scissor Bumpers | | | | |
| Rollers | | | | |
| Lift Cylinder(s) | | | | |

| | N/A | P | F | R |
|-----------------------------------|-----|---|---|---|
| Base | | | | |
| Base Weldment | | | | |
| Wheel/Tire Assembly | | | | |
| Steer Cylinder Assembly | | | | |
| Splitter Manifold | | | | |
| Tie Rod | | | | |
| Emergency Lowering Access Rod | | | | |
| Ladder | | | | |
| Outriggers (If Equipped) | | | | |
| Function Tests | | | | |
| Base Control Console | | | | |
| Test Main Power Disconnect Switch | | | | |
| Test Platform/Off/Base Key Switch | | | | |
| Test Emergency Stop | | | | |
| Test Platform Raise/Lower Switch | | | | |
| Test Emergency Lowering | | | | |
| Test Free-wheeling | | | | |
| Platform Control Console | | | | |
| Test Emergency Stop | | | | |
| Test Enable Trigger Switch | | | | |
| Test Platform Raising/Lowering | | | | |
| Test Steering | | | | |
| Test Driving | | | | |
| Test Elevated Drive Speed | | | | |
| Test Brakes | | | | |
| Test Horn | | | | |
| Test Outriggers (If Equipped) | | | | |

1123AA_ANSI

Note:
Make a copy of this page or visit the Skyjack web site:
www.skyjack.com for a printable copy.

Label Legend



A red horizontal bar at the top of a white rounded rectangle contains a warning triangle icon and a manual icon. Below the bar, the text reads "Safety Red indicates DANGER." An arrow points from the text "Safety Red" to the red bar.

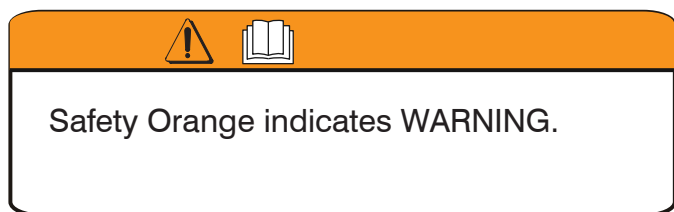

An orange horizontal bar at the top of a white rounded rectangle contains a warning triangle icon and a manual icon. Below the bar, the text reads "Safety Orange indicates WARNING." An arrow points from the text "Safety Orange" to the orange bar.

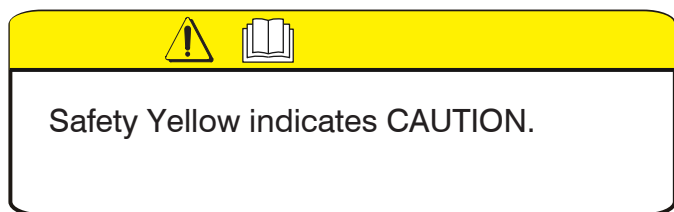

A yellow horizontal bar at the top of a white rounded rectangle contains a warning triangle icon and a manual icon. Below the bar, the text reads "Safety Yellow indicates CAUTION." An arrow points from the text "Safety Yellow" to the yellow bar.

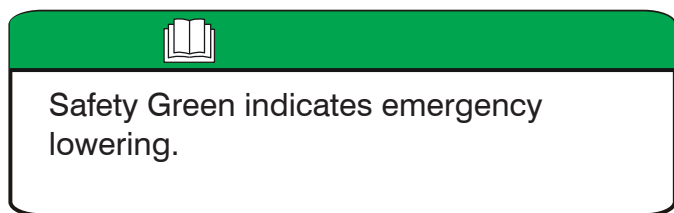

A green horizontal bar at the top of a white rounded rectangle contains a manual icon. Below the bar, the text reads "Safety Green indicates emergency lowering." An arrow points from the text "Safety Green" to the green bar.

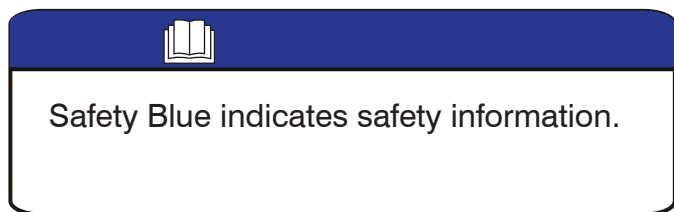

A blue horizontal bar at the top of a white rounded rectangle contains a manual icon. Below the bar, the text reads "Safety Blue indicates safety information." An arrow points from the text "Safety Blue" to the blue bar.

Labels - Model 6832RTE

Battery/Electrical Compartment

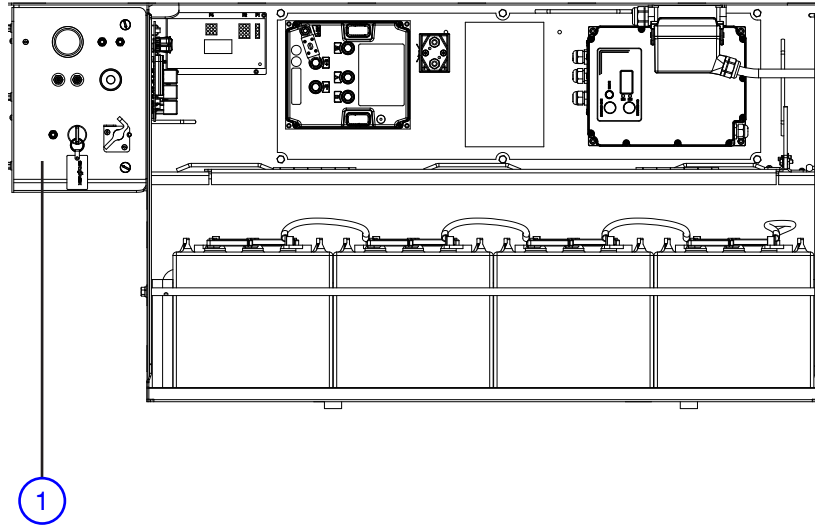



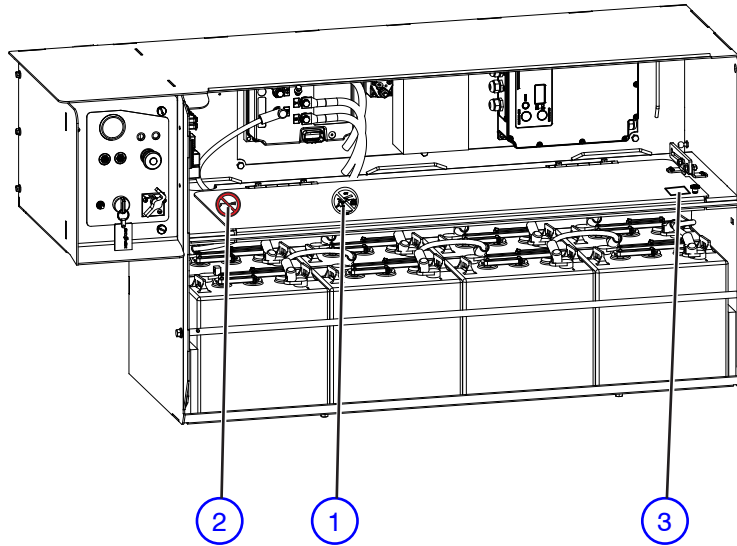

| No. | Label Pictorial | Description |
|-----|-----------------|--|
| 1 | | <p>Base Control Console</p> <p> h : Accumulated operating time.</p> <p> : Battery level.</p> <p> : Error codes. Refer to Service manual for error codes.</p> <p>Select “ ” on position to start HPP (if equipped). Select “○” off position to turn off HPP.</p> <p>Select “AUTO” position to activate HPP in automatic mode. Select “M” position to activate HPP in manual mode.</p> <p>Push “” to reset ground circuit breaker.</p> <p>Push “” to reset power circuit breaker.</p> <p>Push “” to disable controls (Emergency Stop). Light indicates controls enabled.</p> <p>Read operating manual. </p> <p>Select “” to raise or “” to lower platform.</p> <p>Select “” to enable platform controls-or “” to enable base control console.</p> <p>Select “” off position to disconnect power to all circuits. Select “ ” on position to operate any circuit.</p> |

Labels - Model 6832RTE





Battery/Electrical Compartment

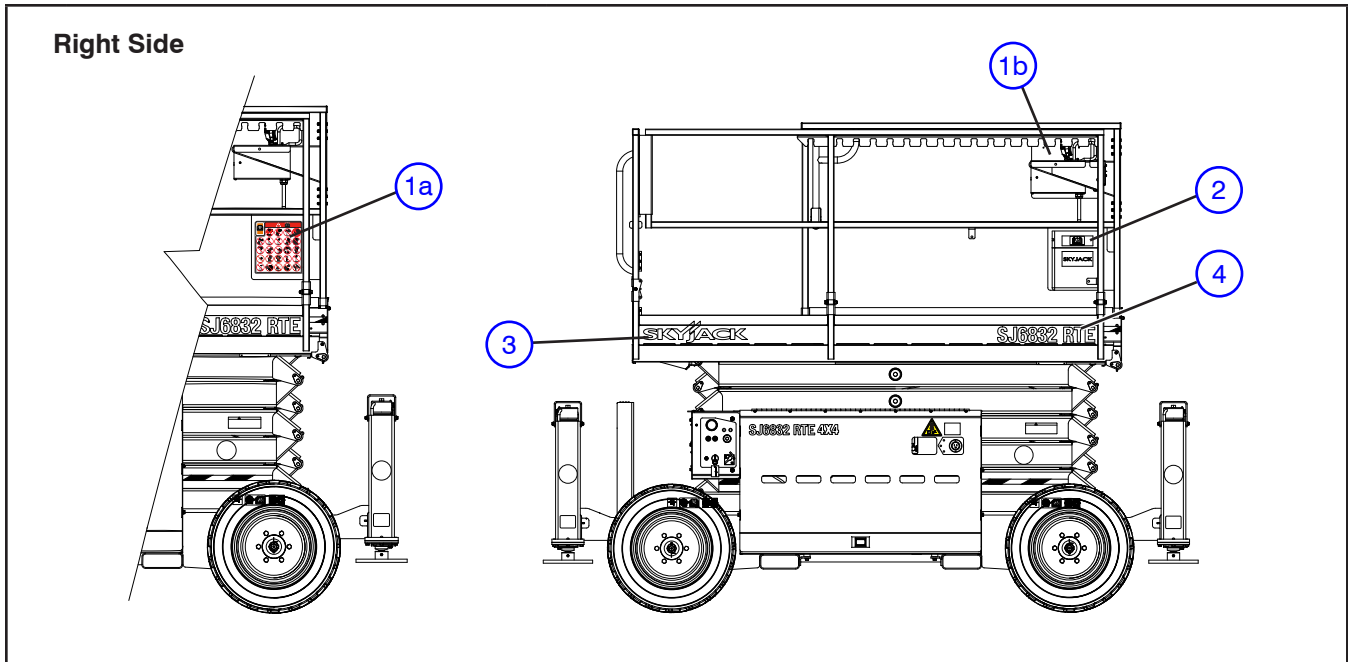

| No. | Label Pictorial | Description |
|-----|---|--|
| 1 |  | <p>Warning - Electrical Shock Stay away. High voltage (48V).</p> |
| 2 |  | <p>No Pressure Washer Do not use pressure washer.</p> |
| 3 |  | <p>Battery Cover Lock Turn knob “” to the left to unlock battery tray cover. Turn knob “” to the right to lock battery tray cover in place.</p> |

Labels - Model 6832RTE





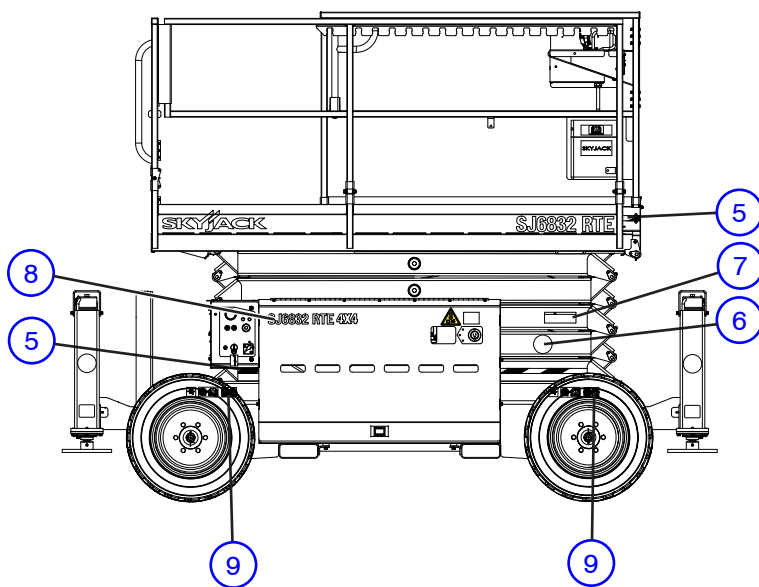

| No. | Label Pictorial | Description |
|-----|---|---|
| 1a |  | <p>Hazard Identification/Manual Storage Box Refer to Section 1: Safety Rules.</p> <p>Read and understand the outlined risks associated with this work platform prior to operation. Indicates location of operating manual.</p> |
| 1b |  | <p>Hazard Identification</p> <p>Refer to Section 1: Safety Rules. Read and understand the outlined risks associated with this work platform prior to operation.</p> |
| 2 |  | <p>Manual Storage Box</p> <p>Indicates location of operating manual.</p> |
| 3 |  | <p>Skyjack Logo</p> <p>Skyjack</p> |
| 4 |  | <p>Model Number*</p> <p>Product Identifier *Model number will vary, may not be as shown.</p> |

Labels - Model 6832RTE

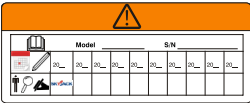

Right Side (Continued)



| No. | Label Pictorial | Description |
|-----|---|--|
| 5 |  | <p>Caution Tape Stripe Caution stripe</p> |
| 6 |  | <p>Keep Clear Keep clear. Stay away from aerial platform when in operation.</p> |
| 7 |  | <p>Annual Inspection Ensure that work platform has received annual inspection prior to operation.</p> |
| 8 | <p>SJ6832 RTE 4X4</p> | <p>Model Number* Product Identifier *Model number will vary, may not be as shown.</p> |
| 9 |  | <p>Foam-filled Tire Indicates foam-filled tire only.</p> |

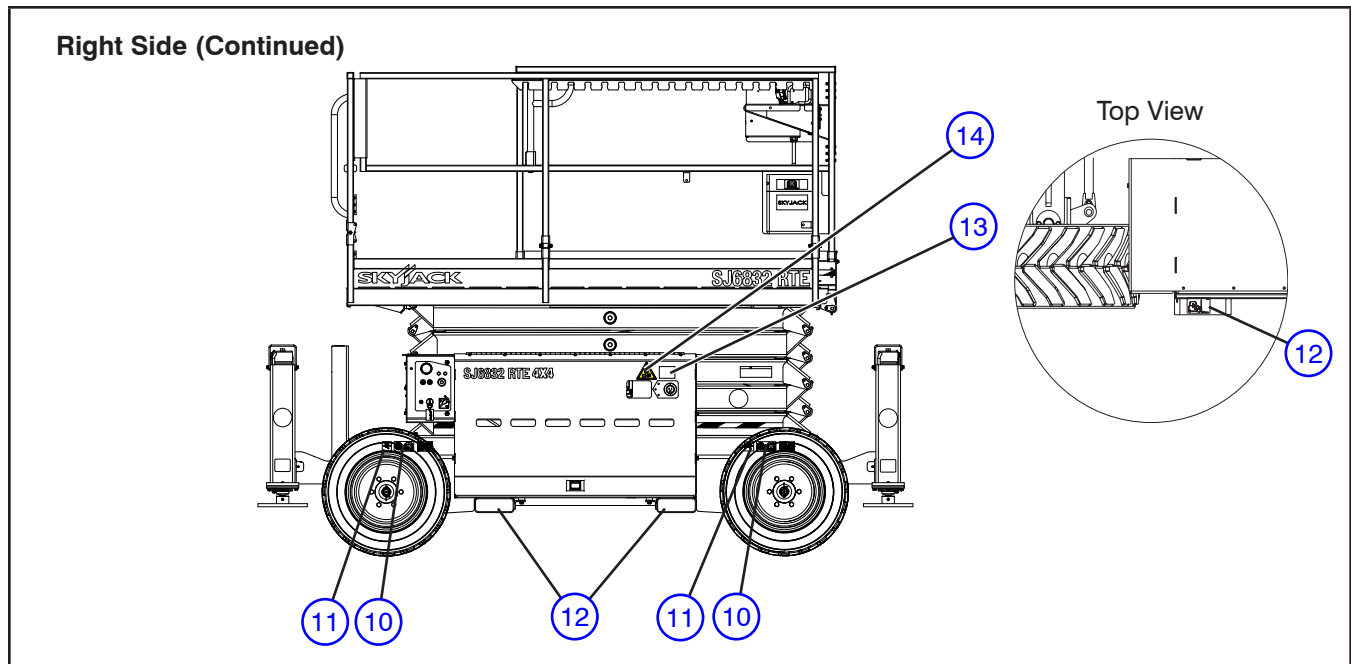

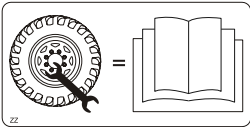
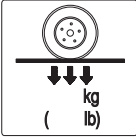
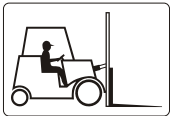
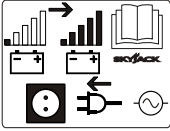
Labels - Model 6832RTE

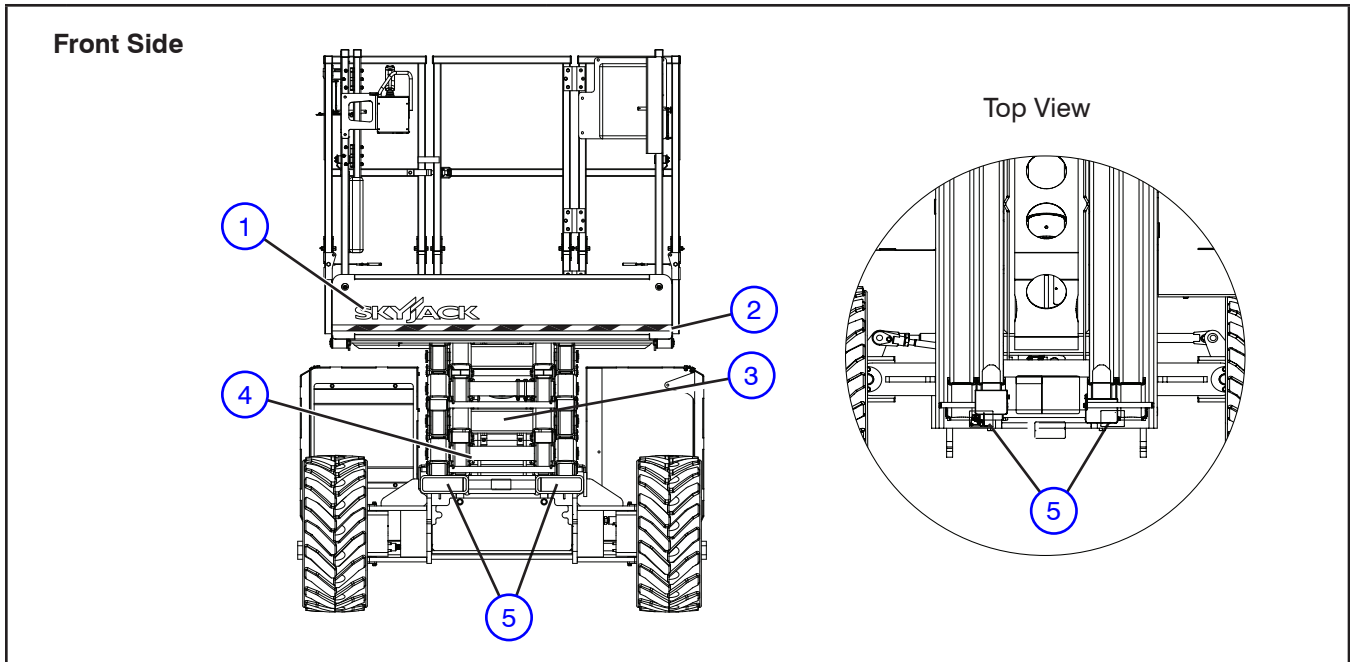

| No. | Label Pictorial | Description |
|-----|---|--|
| 10 |  | <p>Wheel Specifications Refer to manual for wheel type, offset, pressure and torque.</p> |
| 11 |  | <p>Wheel Load Indicates rated wheel load.</p> |
| 12 |  | <p>Forklift Lifting Location Insert fork fully into forklift lifting location to lift aerial platform.</p> |
| 13 |  | <p>Battery Charging Connection Refer to Operating manual. Connect AC supply here to charge batteries.</p> |
| 14 |  | <p>AC Battery Charging - HPP (If Equipped) Refer to Operating manual. Turn off HPP before connecting AC supply.</p> |

Labels - Model 6832RTE

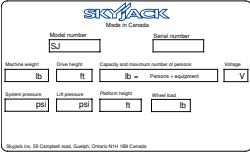
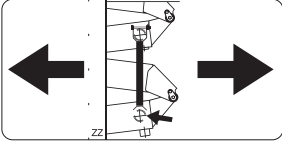
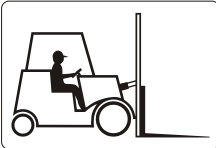

| No. | Label Pictorial | Description |
|-----|---|---|
| 1 |  | <p>Skyjack Logo Skyjack</p> |
| 2 |  | <p>Caution Tape Stripe Caution stripe</p> |
| 3 |  | <p>Serial Plate Product identification and specifications</p> |
| 4 |  | <p>Maintenance Support Deploy maintenance support here.</p> |
| 5 |  | <p>Forklift Lifting Location Insert fork fully into forklift lifting location to lift aerial platform.</p> |

Labels - Model 6832RTE

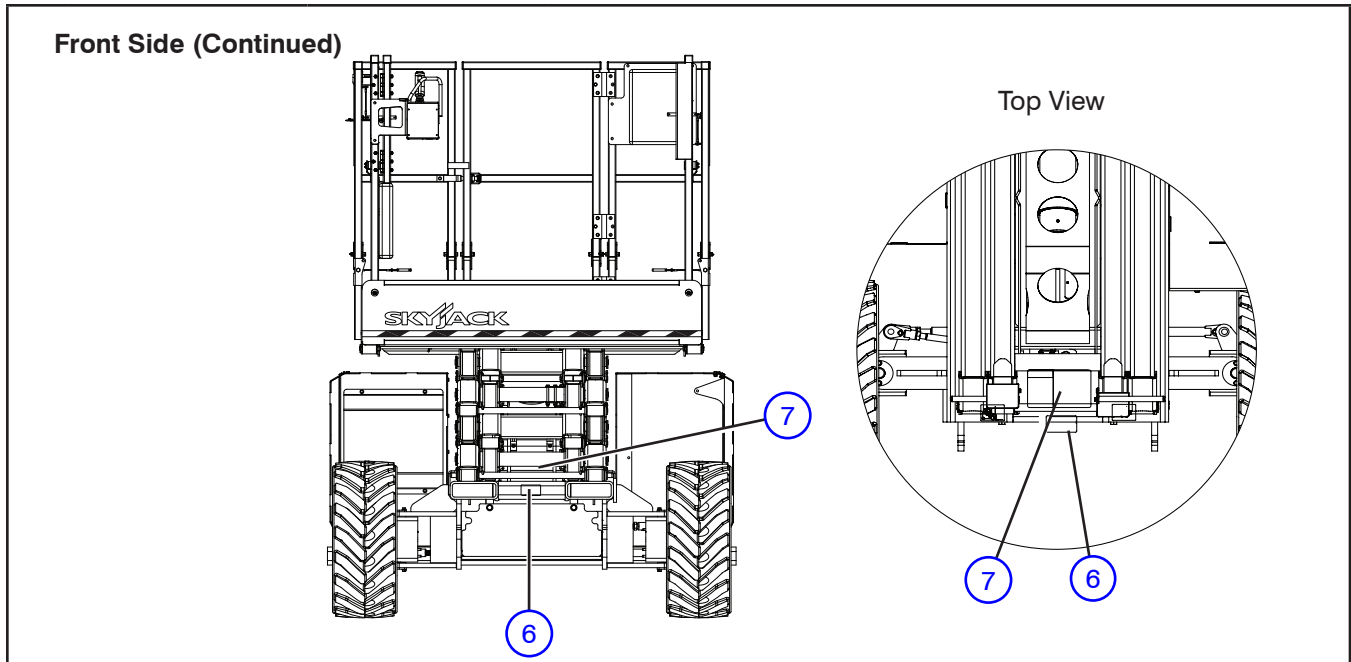

| No. | Label Pictorial | Description |
|-----|-----------------|--|
| 6 | | <p>Lift and Tie Down Points</p> <p>Only use these points for lifting or tying down.</p> |
| 7 | | <p>How to engage maintenance support for inspection or maintenance. Refer to Operating manual.</p> <ol style="list-style-type: none"> 1. Remove all material from platform. 2. Raise platform until there is adequate clearance to swing down maintenance support. 3. Swing maintenance support down from storage bracket into a vertical position. Lower platform until the bottom end of maintenance support rests on the lower cross bar. 4. Maintenance support is now secured. <ul style="list-style-type: none"> (A) Turn main power disconnect switch to off position. (B) Perform inspection/maintenance. 5. Turn main power disconnect switch to on position. 6. Raise platform until there is adequate clearance to swing up maintenance support. 7. Swing maintenance support up and place into storage bracket. 8. Ensure platform is fully lowered. |

Labels - Model 6832RTE

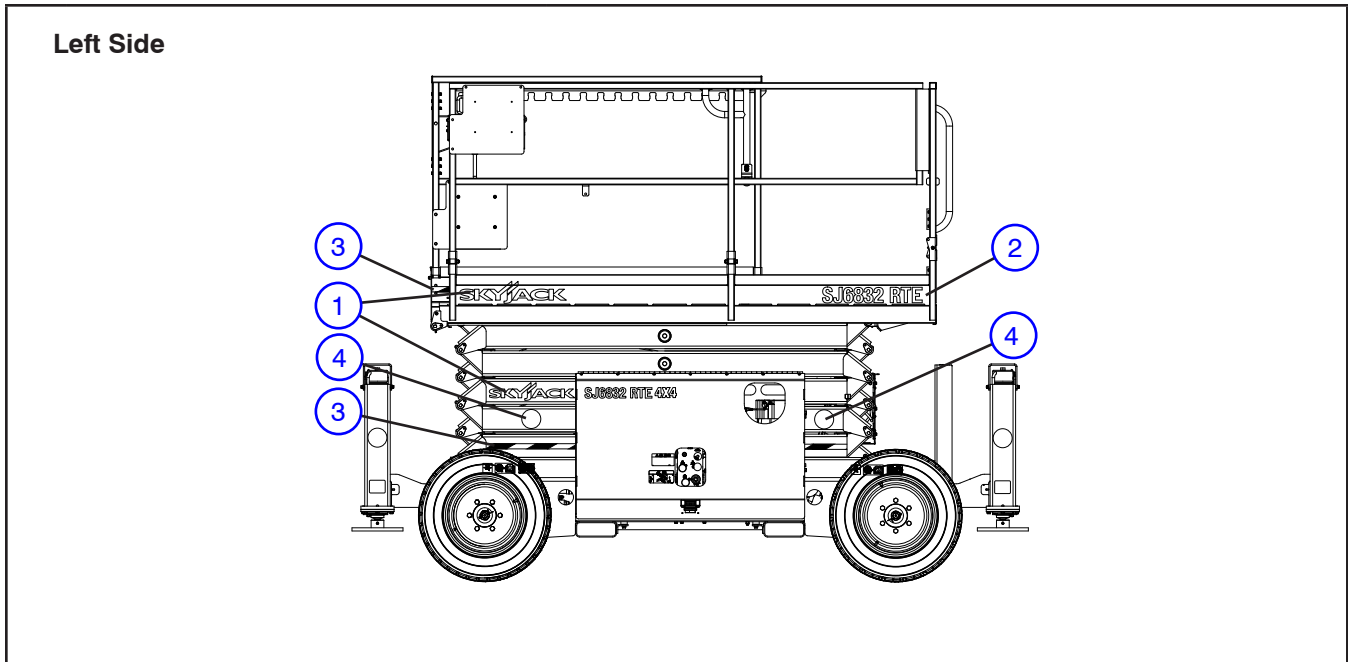

| No. | Label Pictorial | Description |
|-----|---|---|
| 1 |  | <p>Skyjack Logo</p> <p>Skyjack</p> |
| 2 |  | <p>Model Number*</p> <p>Product Identifier *Model number will vary, may not be as shown.</p> |
| 3 |  | <p>Caution Tape Stripe</p> <p>Caution stripe</p> |
| 4 |  | <p>Keep Clear</p> <p>Keep clear. Stay away from aerial platform when in operation.</p> |

Labels - Model 6832RTE

Left Side (Continued)

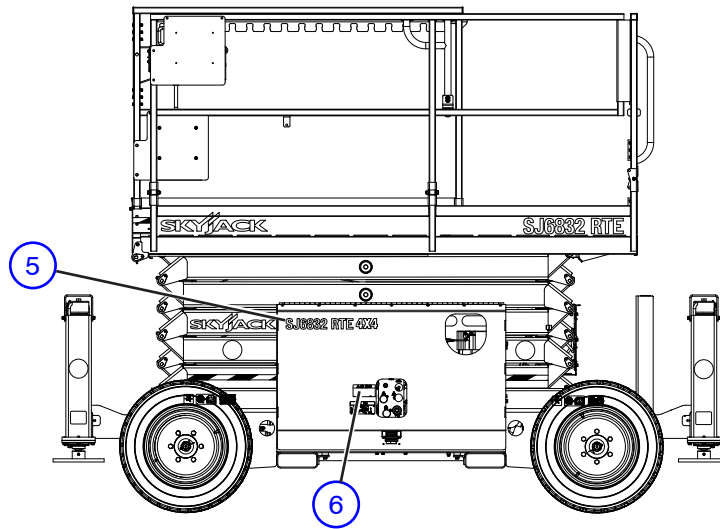

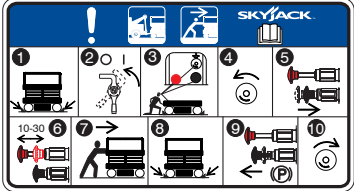

| No. | Label Pictorial | Description |
|-----|---|---|
| 5 |  | <p>Model Number*</p> <p>Product Identifier *Model number will vary, may not be as shown.</p> |
| 6 |  | <p>Winching/Towing/Pushing Procedure Refer to Operating manual.</p> <ol style="list-style-type: none"> 1. Block or chock wheels to prevent aerial platform from rolling. 2. Turn main power disconnect switch to off position. 3. Locate free-wheeling valve, brake valve, and pump. 4. Open free-wheeling valve by turning it counterclockwise. 5. Push in black knob. 6. Pump by pushing red knob in and out until firm resistance is felt. Brake is now released. 7. Push/tow/winch to desired location. 8. Block or chock wheels to prevent aerial platform from rolling. 9. Reset brake by pulling out black knob. 10. Close free-wheeling valve by turning it clockwise. |

Labels - Model 6832RTE

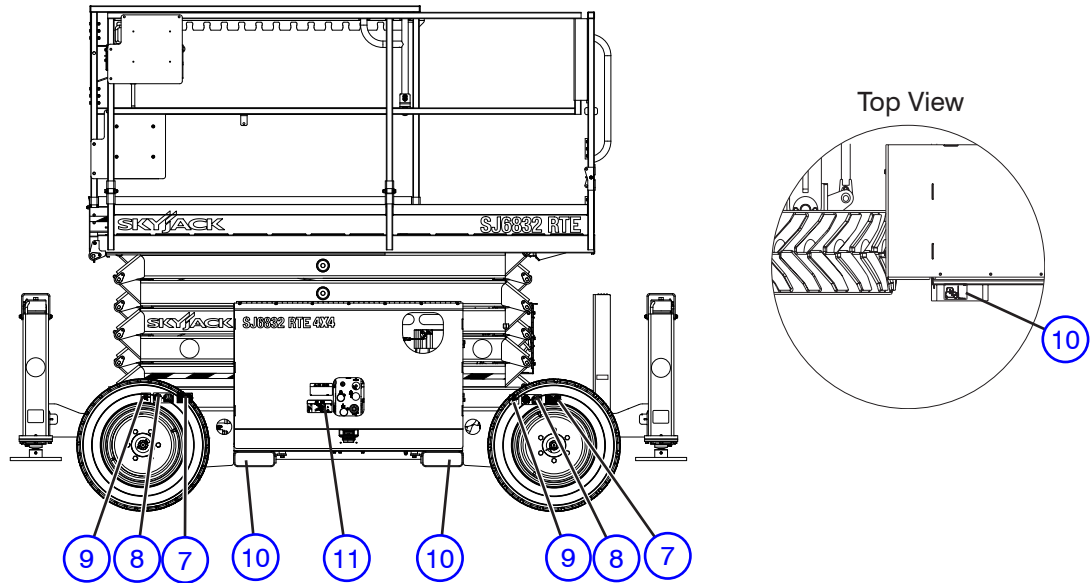
Left Side (Continued)

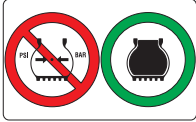
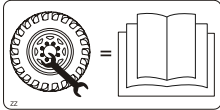

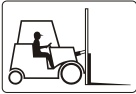
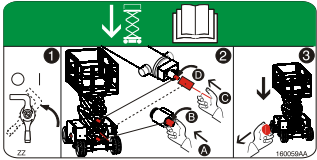
| No. | Label Pictorial | Description |
|-----|---|--|
| 7 |  | <p>Foam-filled Tire Indicates foam-filled tire only.</p> |
| 8 |  | <p>Wheel Specifications Refer to manual for wheel type, offset, pressure and torque.</p> |
| 9 |  | <p>Wheel Load Indicates rated wheel load.</p> |
| 10 |  | <p>Forklift Lifting Location Insert fork fully into forklift lifting location to lift aerial platform.</p> |
| 11 |  | <p>Emergency Lowering Procedure Refer to Operating manual.</p> <ol style="list-style-type: none"> 1. Turn main power disconnect switch to off position. 2. To open the lift cylinder holding valves located at the bottom of each cylinder: if higher reach required, use emergency lowering rod located on the top of the base to: <ol style="list-style-type: none"> (A) push (B) turn knurled knob counterclockwise. 3. To lower the platform, pull out emergency lowering valve located on the outside of the motor/hydraulic tray. |

Labels - Model 6832RTE

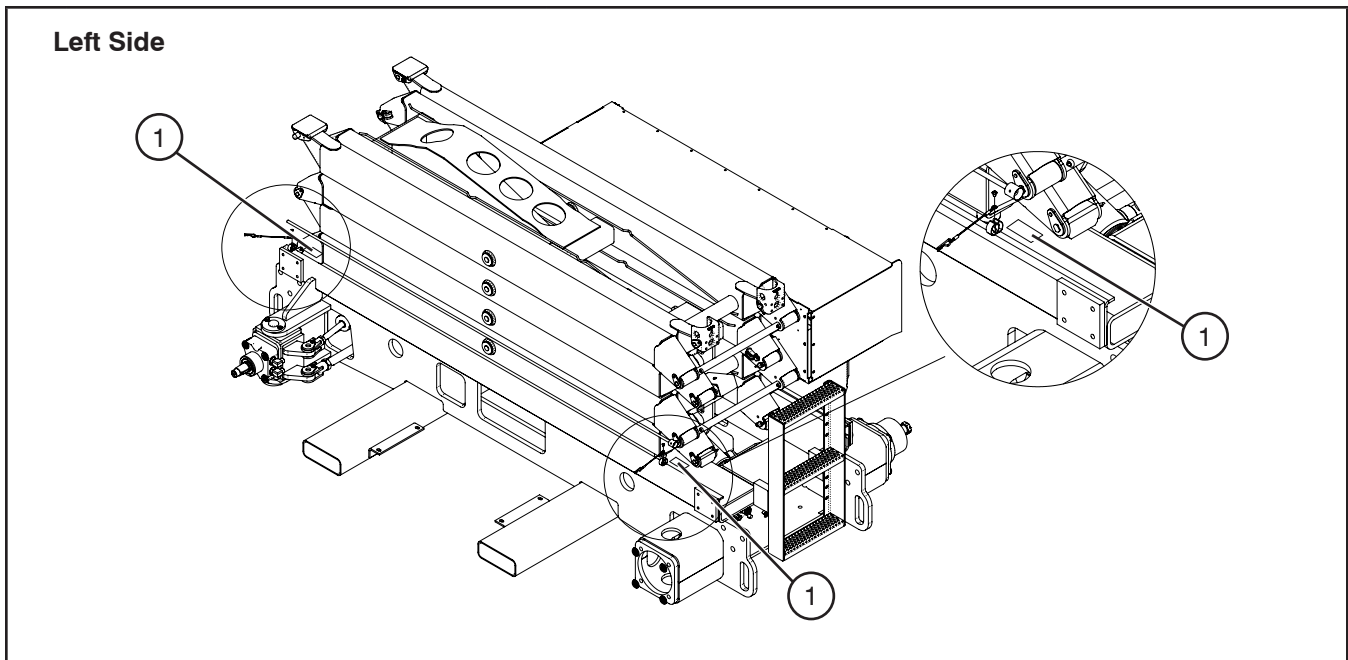

| No. | Label Pictorial | Description |
|-----|-----------------|---|
| 1 | | <p>Emergency Lowering Access Rod</p> <p>Secure emergency lowering access rod in place.</p> |

Labels - Model 6832RTE

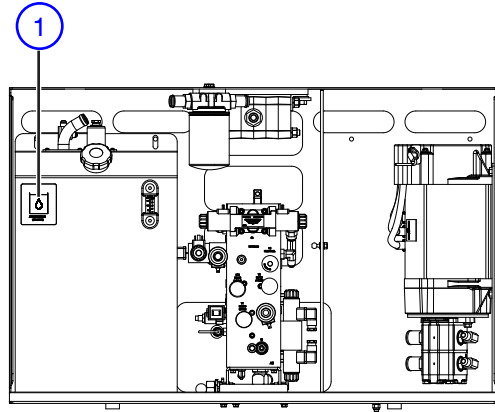

Motor/Hydraulic Compartment

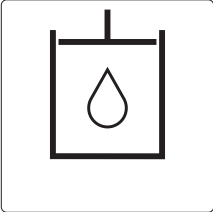

| No. | Label Pictorial | Description |
|-----|---|---|
| 1 |  | <p>Hydraulic Oil ATF Dexron III</p> <p>Replace hydraulic fluid with ATF Dexron III only.</p> |

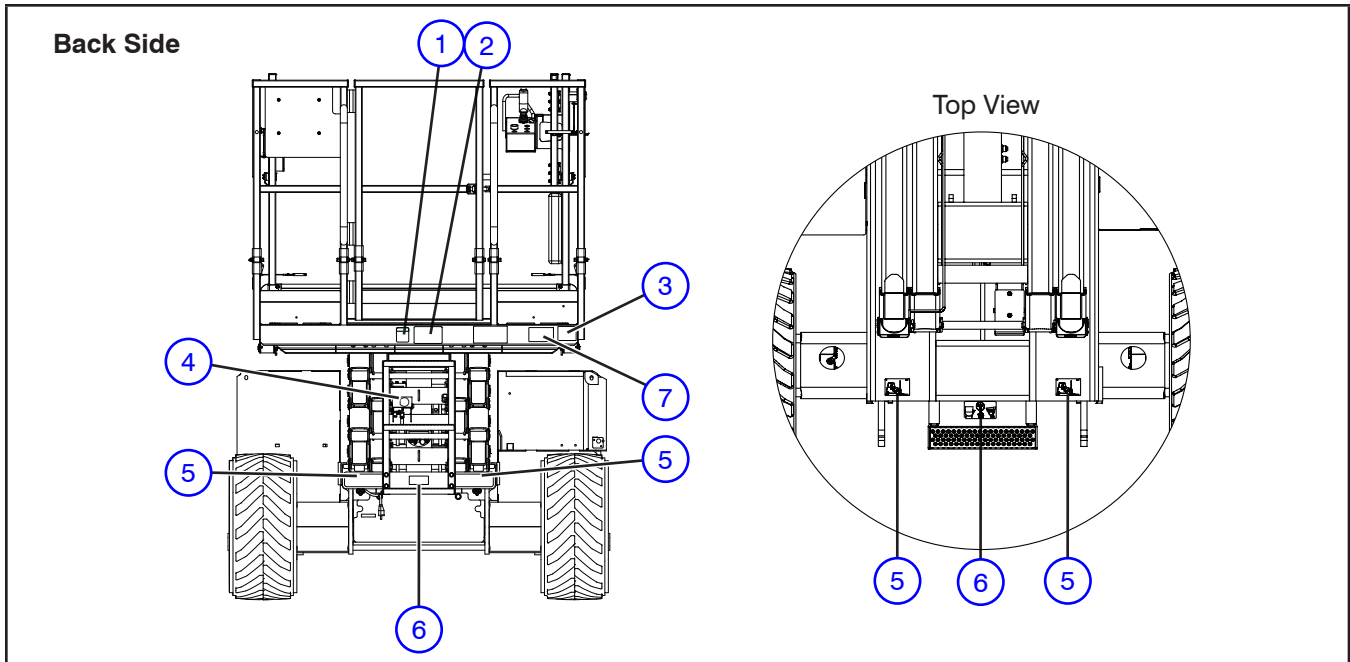

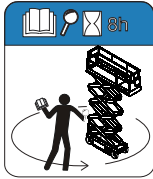
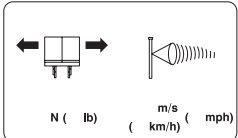
Labels - Model 6832RTE

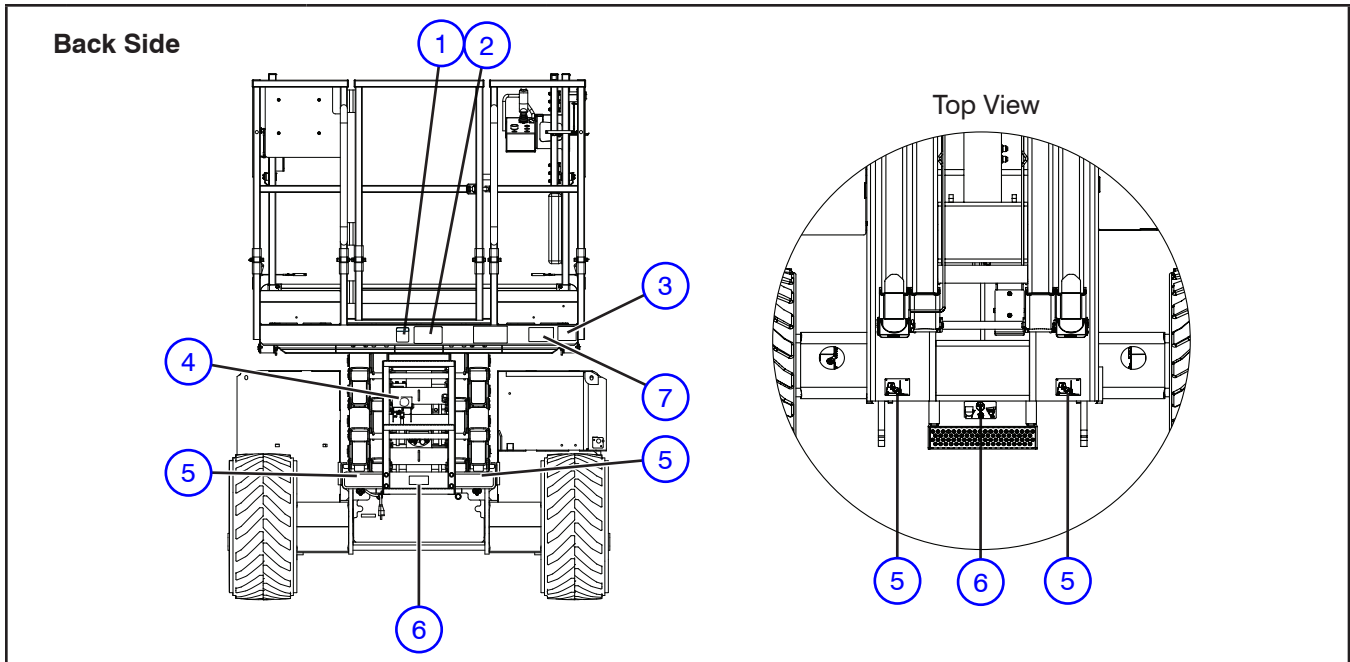

| No. | Label Pictorial | Description |
|-----|---|--|
| 1 |  | <p>Operator's Daily Inspection. Refer to the Operating manual.</p> <p>Perform visual inspection and function tests at the beginning of each shift. Refer to Section 4: Operator's Daily Inspection Checklist.</p> |
| 2 |  | <p>Horizontal Load Rating</p> <p>Apply no more than the indicated side load. Operate below indicated wind speed only.</p> |
| 3 |  | <p>No Jewelry</p> <p>Caution - Do not wear jewelry.</p> |
| 4 |  | <p>Warning - Do Not Alter</p> <p>Do not alter or disable limit switches or other safety devices.</p> |

Labels - Model 6832RTE

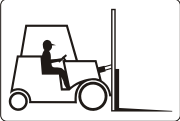

| No. | Label Pictorial | Description |
|-----|---|--|
| 5 |  | <p>Forklift Lifting Location</p> <p>Insert fork fully into forklift lifting location to lift aerial platform.</p> |
| 6 |  | <p>Lift and Tie Down Points</p> <p>Only use these points for lifting or tying down.</p> |
| 7 |  | <p>Warning - California Proposition 65</p> <p>Cancer and Reproductive Harm- https://www.p65warnings.ca.gov/.</p> |

Labels - Model 6832RTE

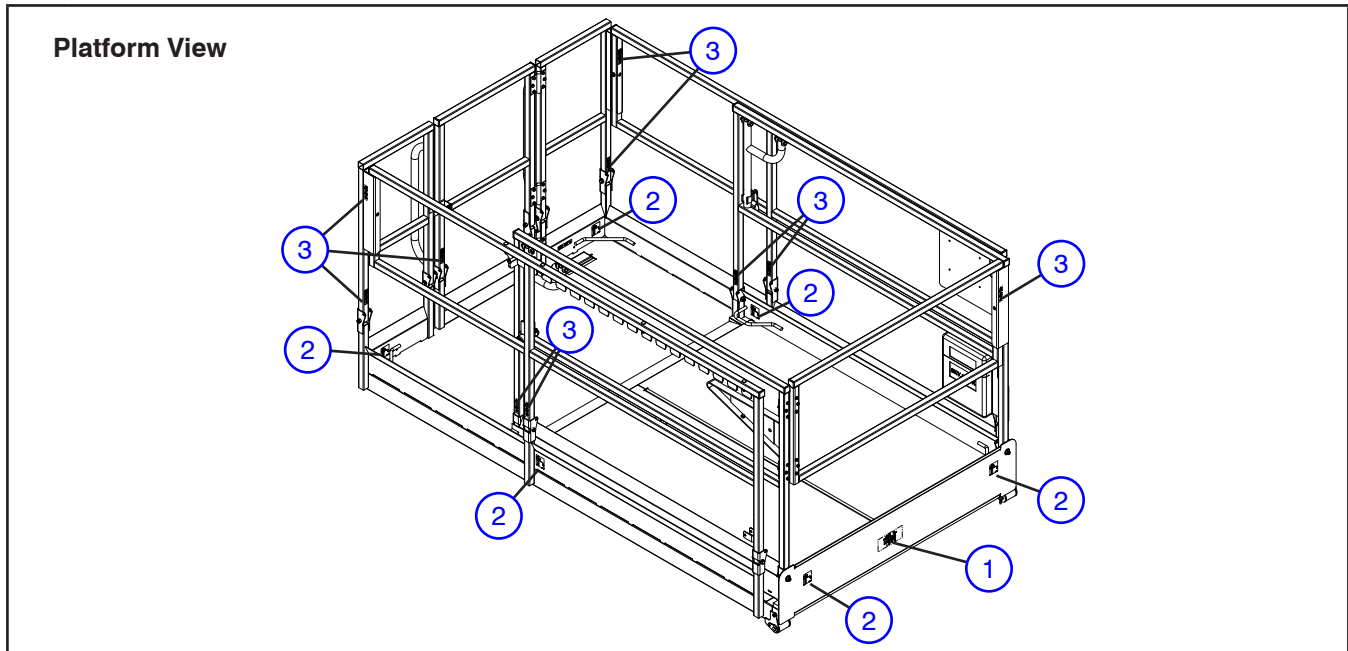

| No. | Label Pictorial | Description |
|-----|-----------------|--|
| 1 | | <p>Platform Capacity</p> <p>Platform capacity label for 6832RTE.</p> <p>Rated work load in each configuration is as shown. Rated work load includes the weight of both personnel and material. Maximum number of people in each configuration is as shown. Do not exceed total weight or maximum number of people. Load platform uniformly.</p> |
| 2 | | <p>Fall Protection Anchorage</p> <p>Rated for one (1) person per anchorage.</p> |
| 3 | | <p>Railing Pins (Vertical)</p> <p>WARNING! Falling Hazard. Ensure hinged railing is pinned.</p> |

Labels - Model 6832RTE

Platform Control Console

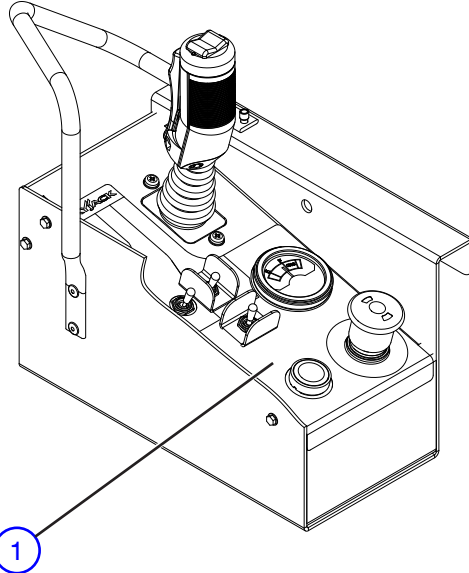

| No. | Label Pictorial | Description |
|-----|-----------------|--|
| 1 | | <p>Platform Control Console</p> <p>Squeeze “” trigger to enable controller.</p> <p>Operate “” rocker switch to steer.</p> <p>Move controller forward “” to raise or backward “” to lower platform.</p> <p>Move controller forward “” to drive forward or backward “” to drive reverse.</p> <p>Select “” on position to start HPP. Select “” off position to turn off HPP.</p> <p>Select either “” drive mode with low speed (high torque) or “” drive mode with high speed (low torque).</p> <p>Select either “” lift mode or “” drive mode.</p> <p>Push “” to sound horn.</p> <p>Push “” to disable controls (Emergency Stop).</p> <p>Light indicates controls enabled.</p> <p>Read “” operating manual.</p> |

Labels - Model 6832RTE

Lift Cylinders

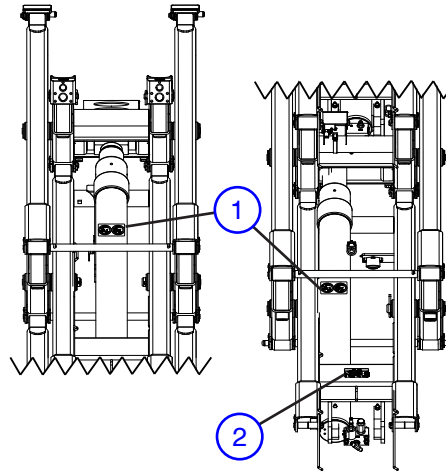



| No. | Label Pictorial | Description |
|-----|---|--|
| 1 | <p>The pictorial shows two circular icons. The left icon is green with a white border and contains a diagram of an orifice being installed into a hole. The right icon is red with a white border and a diagonal slash, containing the same diagram, indicating that the installation is prohibited.</p> | <p>Orifice Installed Orifice installation warning</p> |
| 2 | <p>The pictorial shows a sequence of three steps for emergency lowering. Step 1 shows a hand turning a switch. Step 2 shows a hand pushing a rod (A) and turning a knob (B). Step 3 shows a hand pulling a valve. A green banner at the top shows a scissor lift lowering and an open book icon. The number '160059AA' is visible at the bottom right of the diagram.</p> | <p>Emergency Lowering Procedure Refer to Operating manual.</p> <ol style="list-style-type: none"> 1. Turn main power disconnect switch to off position. 2. To open the lift cylinder holding valves located at the bottom of each cylinder: if higher reach required, use emergency lowering rod located on the top of the base to: (A) push (B) turn knurled knob counterclockwise. 3. To lower the platform, pull out emergency lowering valve located on the outside of the motor/hydraulic tray. |

Labels - Model 6832RTE - Options and Attachments

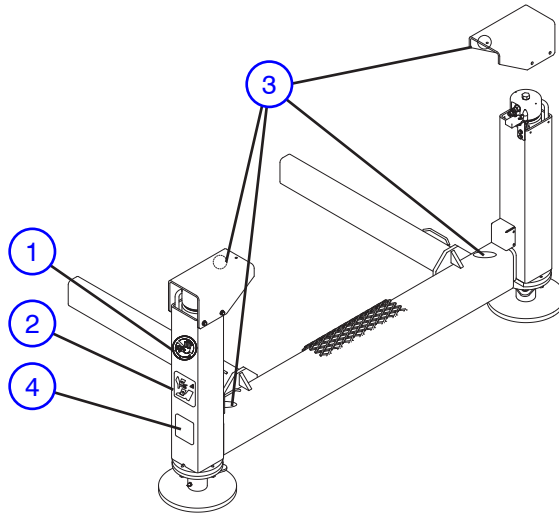
Outriggers

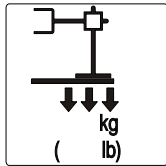

| No. | Label Pictorial | Description |
|-----|---|--|
| 1 |  | <p>Keep Clear Keep clear. Stay away from aerial platform when in operation.</p> |
| 2 |  | <p>Crushing Hazard Danger - Crushing hazard</p> |
| 3 |  | <p>Warning - Do Not Alter Do not alter or disable limit switches or other safety devices.</p> |
| 4 |  | <p>Outrigger Load Indicates rated outrigger load.</p> |

Labels - Model 6832RTE - Options and Attachments

Outrigger Control Console

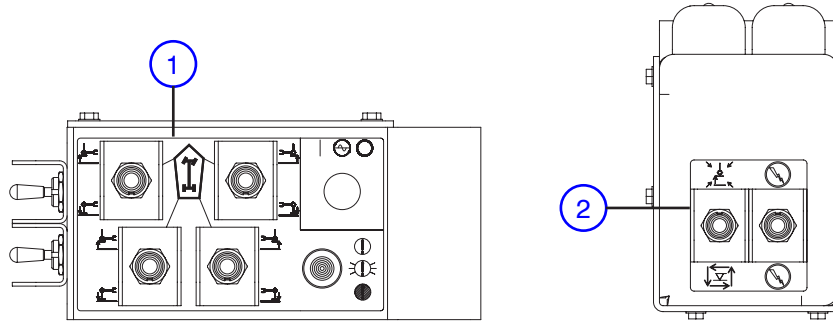

| No. | Label Pictorial | Description |
|-----|-----------------|--|
| 1 | | <p>Manual Outrigger Control Console</p> <p>Select “” retract or “” extend for each outrigger.</p> <p>Indicates leveling system status:</p> <ul style="list-style-type: none"> Off: The outriggers are fully retracted. Flashing Rapidly: The outriggers are extending but the platform is not level. Flashing: The outriggers are extended but the platform is not yet level. Solid: The outriggers are extended and the platform is level. |
| 2 | | <p>Automatic Outrigger Control Console</p> <p>Select “” to retract all outriggers or “” to extend all outriggers with automatic leveling.</p> <p>Select “” to enable manual or automatic outrigger controls.</p> |

Labels - Model 6832RTE - Options and Attachments

Air Supply Option

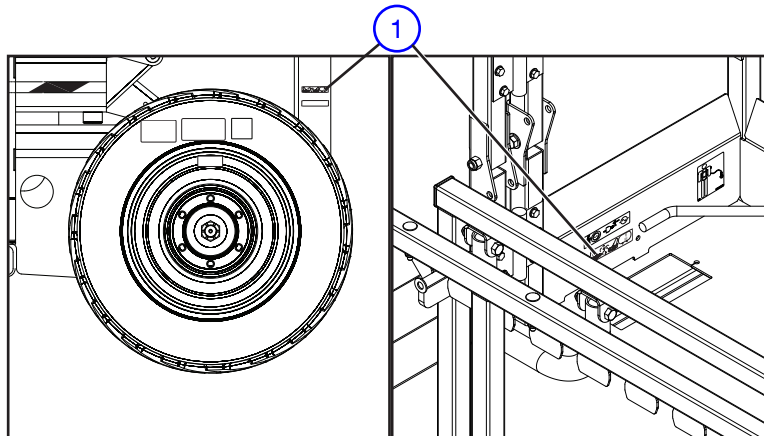



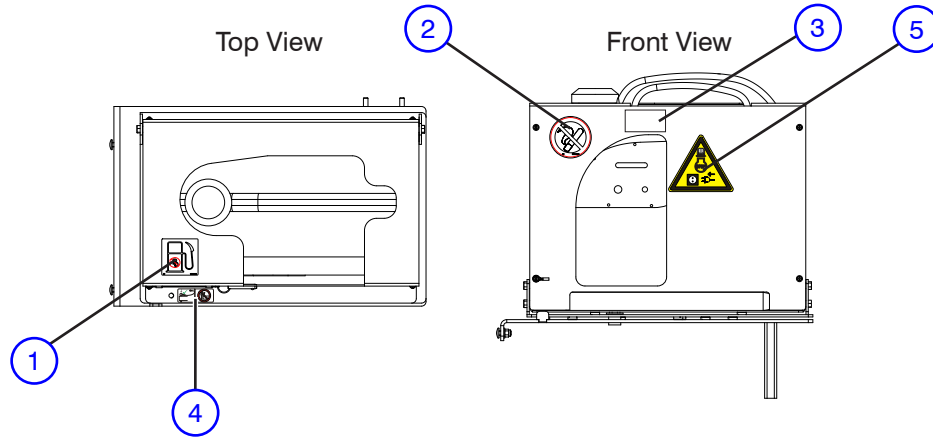

| No. | Label Pictorial | Description |
|-----|---|--|
| 1 | <p>The pictorial label shows two hands holding the scissor mechanism's pivot point, which is connected to a component labeled 'PSI BAR'. The label is enclosed in a rounded rectangular border.</p> | <p>Connect Air Supply Connect platform air supply here.</p> |

Labels - Model 6832RTE - Options and Attachments

Hybrid Power Pack (HPP)

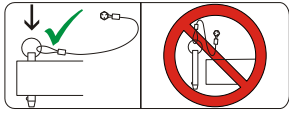

| No. | Label Pictorial | Description |
|-----|---|--|
| 1 |  | <p>Unleaded Gasoline Use only unleaded gasoline with an octane rating of 87.</p> |
| 2 |  | <p>No Smoking Do not smoke near this location.</p> |
| 3 |  | <p>Warning - California Proposition 65 Cancer and Reproductive Harm- https://www.p65warnings.ca.gov/.</p> |
| 4 |  | <p>Lock Pin In Place Ensure HPP is locked in place by inserting the locking pin.</p> |
| 5 |  | <p>AC Battery Charging - HPP (If Equipped) Refer to Operating manual. Turn off HPP before connecting AC supply.</p> |

6.0 Skyjack Features

Your Skyjack machine may be equipped with the following features:



At the heart of every Skyjack machine, proven and simplistic control systems using Skyjack's colour coded and numbered wiring system make our machines the easiest to trouble shoot and repair. – Black #14 is for the lift function on a 3219, and it is lift on a 63AJ. Using an analog based control system allows Skyjack AWP's to operate using a simplified system with fewer and less expensive components – less maintenance and lower costs.



Having equipment with features and functionality that allow you and your customers to do more is a vital part of the utilization equation. Skyjack offers a range of accessory products to further expand a given products adaptability and your power to offer a truly flexible rental choice.



WARNING

Cancer and Reproductive Harm-
<https://www.p65warnings.ca.gov/>

SKYJACK[™]

www.skyjack.com